DR. POLK
DENTIST
Office 602 State Nat. Bank Building. Phone 1887

# Corsicana Semi-Weekly Light.

Over Corsicana Nat'l. Bank
Phones: Office 70
O. L. SMITH
DENTIST
Residence 869

VOL. XLII. TWELVE PAGES THE CORSICANA SEMI-WEEKLY LIGHT, CORSICANA, TEXAS, FRIDAY, JULY 8, 1927. TWELVE PAGES NO. 66.

## OIL GEOLOGIST AND ATTORNEY HELD WITH OTHERS AT AMARILLO

By Associated Press.

Amarillo, Texas, July 7.—Three men are in jail here, facing charges of burglary and theft in connection with the attempted robbery of the First State Bank of Vega, Texas, and the burglary of several homes here; two Amarillo men, one a prominent oil geologist, have been arrested at Benjamin, Texas, in connection with the robbery of the bank there, and Glenn L. Bruner, prominent Kansas City attorney, is being held in the city jail here for investigation in connection with several robberies.

Police say a felony warrant was sent from Benjamin yesterday for Bruner, following a request by Chief of Police H. L. Gaither of Amarillo that Knox county officers send papers on which Bruner could be held in connection with the Benjamin robbery.

The men held in jail here on burglary and theft charges are William Gugler, alias L. O. Gaylor; L. W. Yager, alias A. T. "Heavy" Johnson, and Lawrence Gugler. Those arrested in Benjamin are James Watson and George Burgess, alias E. C. Burgman, the geologist. Watson is held at Benjamin, while Burgman is reported to have been transferred to Dallas.

Local police, aided by a man said to have been approached in connection with a proposed bank robbery a Amarillo, have been working several weeks on the case and announced today that evidence in their possession may lead to the uncovering of a "crime ring," operating in this section of the state.

### Attorney Held As An Accomplice

By Associated Press.

Benjamin, July 7.—Glenn Bruner, Kansas City attorney, was charged with being an accomplice to the robbery of the First Bank of Truscott, Knox county, in June in a complaint by Sheriff Melton here.

Bruner is in custody in Amarillo. About $1,997 was taken from the bank, of which all but a few dollars has been recovered and returned by Melton, he said.

### Bruner Prominent In K. C. Politics

By Associated Press.

Kansas City, July 7.—Glen L. Bruner, Kansas City attorney, who is being held in Amarillo, Texas, for investigation in connection with a bank robbery, has been prominent in local politics here.

Bruner, until recent years, was active in Ku Klux Klan affairs. He withdrew his membership in 1923, giving his departure from the ranks of the organization wide publicity.

Twice he was an unsuccessful candidate for judge of the circuit court, running as an independent and receiving the Klan endorsement.

Bruner at one time was employed by the law firm of James A. Reed, United States Senator from Missouri. He was reported to have closed his office here several months ago.

## AMBASSADOR SHEFFIELD WAS RETICENT ON EVE OF VISIT PRESIDENT IN BLACK HILLS

By Associated Press.

Rapid City, S. D., July 7.—James R. Sheffield, Ambassador to Mexico, came to the Summer White House early today to visit President Coolidge. He declined to speak on repeated rumors that he intended to resign, but he looked forward with pleasure to a prospective trip to Europe.

The Ambassador saw no likelihood of any change in the American policy toward Mexico, but he refused to speak about conditions surrounding the oil and land law controversy between the United States and the republic to the south until he had consulted President Coolidge.

"Maybe later, I will have something to say," he declared.

Declining to be drawn into any discussions of Mexican questions, the Ambassador said he was looking forward to a few days' visit with the President to go over the latest developments in the relations between the two republics and then to a few weeks' trip in Europe for which he and Mrs. Sheffield hope to sail July 23.

## NEW RECORD PRICE PAID FOR YEARLING STEERS ON MARKET

By Associated Press.

Kansas City, July 7.— Strictly choice pure bred shorthorn yearling steers from the Sni-A-Bar farms, near here, brought a new high price for that class of cattle here today, when $13.25 a hundred pounds was paid for a few head averaging 95 2pounds.

The previous high mark this year was $12.50 paid last week for choice mixed yearlings.

H. S. Ellis visited in Wills Point Monday.

## TRAGEDY ENDED ROMANCE BEGUN IN HIGH SCHOOL DAYS

By Associated Press.

Fort Worth, Texas, July 7.—Tragedy today wrote the final chapter in a romance that had its inception in high school three years ago as Homer Bond, 23 and Frances Hooker, 19, were taken to a hospital suffering from probably fatal bullet wounds in their heads.

The two probably will lose their lives from a double shooting which took place at the home of the girl's married sister early today.

Early today Bond, a student of Texas Christian University after graduating from Polytechnic high school with the girl, called at the home of Mrs. Guy Estill, sister of Miss Hooker.

Asking to speak to the girl, he was informed she was asleep.

"He went on into the house, however," said Mrs. Estill, "and a few minutes later I heard two pistol shots."

Running into the house, Mrs. Estill found Miss Hooker with a bullet wound in her temple.

Following a trail of blood to the kitchen, Mrs. Estill found Bond lying on the floor with a wound in h's head. A small pistol was found in a room adjoining Miss Hooker's bedroom.

Miss Hooker and Bond were sweethearts for several years, following a romance which begun when they were students in Poly high together, an aunt of the girl said.

Miss Hooker was employed as a telephone operator at the Southern Pacific offices here. Her parents are on a vacation trip to Hico.

Jealousy and a misunderstanding following dates with the other persons by both the boy and girl are said by friends to be probable motives for the double shooting.

### Hanging Now Passed.

Springfield., Ills., July 7.—Governor Len Small yesterday signed the bill providing that elecrocution instead of hanging shall be the method of inflicting the death penalty in Illinois.

B. B. Crawford of Kerens was a visitor in Corsicana Tuesday.

## SON OF FORMER PRESIDING ELDER HERE IS DROWNED

Vernon, Texas, July 7.—Wilson Bickley, 12, son of the Rev. C. A. Bickley, pastor of the First Methodist church, was drowned about 2 o'clock Wednesday afternoon in a tank on the J. N. White farm in the East Vernon community, where he had been fishing with his grandfather, J. W. Bickley, and brother, Cecil Bickley. His body was recovered after it had been under water about thirty minutes

The elder Bickley was exhausted in rescuing Cecil, who was almost drowned in an attempt to save his brother. Cecil then ran to the White home, about a quarter of a mile away, obtained aid and telephoned to Vernon and men who went to the scene of the tragedy recovered the body.

Two physicians from Vernon and several other Vernon people soon arrived with a pulmotor. Drs. T. A. King and J. E. Dodson worked over the body for about forty-five minutes, but their efforts were futile.

Wilson stepped in water over his head while his grandfather was at his automobile near by and Cecil vainly attempted to save his brother.

The body was returned to vernon after physicians abandoned attempts to restore life. No funeral arrangements have been made.

The above will be read with deep regret and sorrow by many in Corsicana, where the lad's father, the Rev. C. A. Bickley, was presiding elder of the Corsicana district of the Methodist church several years ago.

## PROMINENT BUSINESS MAN FOUND MURDERED NEAR MORGAN CITY

By Associated Press.

Morgan City, La., July 7.— The body of James J. Lebeouf, superintendent of the Louisiana Public Utilities Company, who had been mutilated, shot and gagged, was found weighted down in irons in a lake near here today.

He had been missing from his home here since Friday when he is said to have left in a boat borrowed from a friend. He is not known to have had any enemies and police say they know of no motice for the attack.

A coroner's inquest resulted in a verdict of "murder at the hands of parties unknown."

The sheriff arrived here today from Franklin and immediately began an investigation.

Mr. LeBouef had been shot apparently with a shotgun. A load of shot was in his side.

Officers are running down a clue which was not divulged.

Nothing was thought of his absence until Sunday, as it was thought he had decided to make a cruise of several days. Searchers along the lake this morning saw the body, part of which was above the surface. It was weighted down with pieces of iron.

He is survived by his widow and five children between five and 18 years old.

## DEATH SENTENCE VERDICT FOR ONE OF BIRGER GANG

By Associated Press.

Marion, Ill., July 7.—Rado Millich and Eural Gowan, Birger gangsters, were found guilty today of murdering Ward (Casey) Jones, a fellow-gunman, last October Millich was sentenced to death and Gowan to 25 years imprisonment.

The Gowan-Millich trial was the first Birger gang case to be placed before a jury and had lasted long enough to overlap in time the trial of Charley Birger himself, at Benton for the murder of Mayor Joe Adams of West City.

Jones, according to testimony, was killed by Milich in a quarrel as to which one of them was in charge of "Shady Rest," Birger's fortified retreat between Marion and Harrisburg. Milich, a convict, pleaded self-defense, declaring Jones had fired on him with a sub-machine gun. Gowan admitted he was present but denied he had assisted in the killing.

## ODD FELLOWS HOME GLEE CLUB-ORCHESTRA WERE IN LANCASTER

The I. O. O. F. Home glee club and orchestra were in Lancaster Monday and took part in the program of the Dallas County Odd Fellows Association program. They were accompanied by G. W. Hawkins, superintendent of the Home; Miss Anne Barker, director of music in the Home and W. O. Barlow, band director.

## GARNER MAY FALL INTO NEW POST AS DEMOCRATIC LEADER DURING THE NEXT CONGRESS

By Associated Press.

Washington, July 7.—Retirement from the House of Finis J. Garret, who has just announced he would run for the Senate, may bring to the post of Democratic leader in the next Congress one of the most picturesques characters in the House.

He is John Garner, fiery Texan, and ranking minority member of the powerful Ways and Means Committee. He is regarded generally as one of the best rough and tumble debaters on either side of the dividing political situation.

Generally known to his friends, takes a keen delight in stirring up what he calls the "hell-gebites" on the Republican side and he is about as adept at that as any of his democratic colleagues.

Garner is a veritable whirlwind in action, with arms flying and words spouting with machine gun rapidity. He has a nimble mind and it is a rare thing that he is without a retort that will bring discomfort to a heckler or without a ready answer to questions designed to break up his attack.

For all his fire and biting sarcasm in the running exchanges, however, Garner is one of the most popular of men among his associates, Republicans as well as Democrats. He and Nicholas Longworth have long been cronies despite the frequent clashes they had on the floor during the days when the speaker was the Republican leader.

Garner has been in Congress for 24 years, representing the Fifteenth Texas District. Before coming to Washington he served in the Texas House of Representatives and also as a county judge.

Garrett has served continuously since 1905 as the Representative from the Ninth District of Tennessee. He has been minority leader for the Sixty-Eeighth and Sixty-Ninth Congresses.

Page One

## BOY DROWNS NEAR ABILENE; ATTEMPTED SAVE THREE GIRLS

By The Asosciated Press.

Abilene, Texas, July 6.—Clifford Owens, 12, was drowned in the Clear Fork river near Leuders Monday afternoon as scores of others watched valiant efforts to save him.

He had gone into the water in an attempt to rescure three young girls. Jim Ulke saved two, and assisted by Dr. Cyrus N. Ray, brought the third ashore.

Screams of his mother told them the boy was still in the water. They were bringing him to the bank when his father dived into the river, and, in his excitement had to be carried out by Ulke. Dr. Ray was forced to leave the boy and save himself.

Read the Ads—get all the news

### Child Slayer Electrocuted.

Richmond, Va., July 7.—Louis E. Boersig, convicted of beating to death two small children at Alexandria last March, was electrocuted today.

S. T. Johnson, R. F. Bryant and T. M. Krause of Dallas were business visitors in Corsicana Tuesday.

Sam Weaver of Rice was on business Tuesday.

The Real Test.

A bank's usefulness to the community is its ability to serve. There is no other reason for its existence.

The fixed purpose of this bank is to develop the service of banking to the highest degree.

For more than half a century it has steadily pressed forward toward its ideal.

The First National Bank
of Corsicana
Since 1873 "The Old Reliable"
Capital, Surplus and Profits over $900,000.00

AS WE CONCEIVE
"THE GREATER SERVICE"

The affairs of the Corsicana National Bank are conducted upon the theory that the GREATER SERVICE is one that is not SELFISHLY profitable only—but rather MUTUALLY profitable.

There are many patrons who testify both by word and act, that we put our THEORY into our daily PRACTICE.

Corsicana National Bank
Corsicana, Texas
Since 1887
Capital and Surplus Half Million

Something's Wrong

If living expenses constantly equal or exceed a man's income, he and his family face disaster and an unprotected future.

Now is the time to correct this grave danger. Regular visits to the bank on pay-day will make the future look much brighter.

The FIRST STATE BANK
OF CORSICANA

Why Pay More
THAN
$1.79

For Beautiful Dresses in Combinations of Dimity and Prints.

These dresses are made in wanted color combinations and exceptional styles. No dress could be more practical for cutings and picnics. Never before have such values been offered to the public.

SEE OUR WINDOW DISPLAY

K. WOLENS
DEPARTMENT STORE
Corsicana's Dependable Store Since 1898.

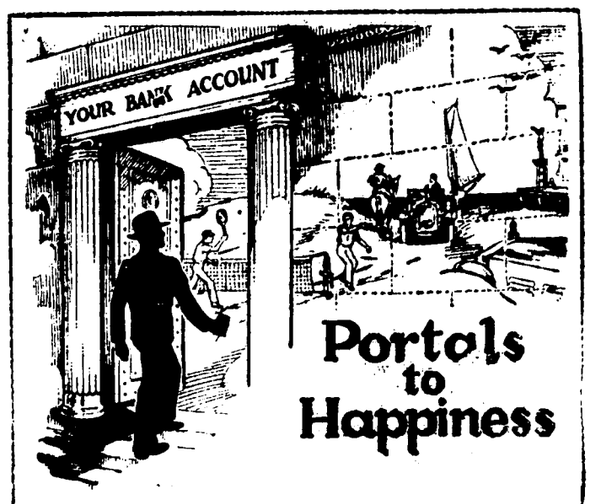


Portals to Happiness

In fancy each one of us passes through the doorway to scenes of pleasure and lasting security for ourselves and those we love. For happiness demands safety—not merely the fun of a moment.

You can be happy without being rich—but today security calls for some money in bank as a reserve. The pleasures that help make living worth while come easier if they can be paid for without straining the pocketbook to the breaking point.

*An account here will help you to open the "Portals to Happiness" in real life*

State National Bank

THE CORNERSTONE OF PROSPERITY IS A SAVINGS ACCOUNT

No matter what your income, you are never financially secure unless you devote a portion to Savings. We solicit your account.

CENTRAL STATE BANK
Capital and Surplus $225,000
Corsicana, Texas.

# Corsicana Semi-Weekly Light

Published Tuesdays and Fridays

Mrs. A. A. Wortham, Lowry Martin
WORTHAM & MARTIN
Owners and Publishers of the Daily Sun and Semi Weekly Light.

ASSOCIATE PUBLISHERS:
Lynne Wortham. Boyce Martin

Entered in the Corsicana Postoffice as Second class matter.

Rates in Navarro county and United States, both for renewals and new subscribers: In advance, year, $1.00; six months 50c, three months 50 cents.


NOTICE.

To those who want their paper changed from one address to another, please give old address as well as new. It will cause less delay and we can give much better service to our subscribers.

## OF WHOM WE ARE PROUD

A number of native sons and daughters of Corsicana and Navarro county have reached the pinnacle of success and have made their mark in the world. We are proud of each and every one of them and it is with pardonable pride that we point out these successes when the occasion presents itself. We want the world to know that Corsicana and Navarro county are furnishing their quota of men and women who are doing big things in the work of the world—yes we are proud of them.

On the cover page of the June issue of the Texas Utility News there appears a picture of John W. Carpenter, president and general manager of the Texas Power and Light Company. For the information of the newcomers we will state that John is a product of Corsicana and Navarro county. John needs no introduction to the oldtimers. Born on a Navarro county farm and starting his career in the electrical field in Corsicana there are many here who call him friend. Many of us are members of the "we knew him when" club. We knew him when he tilled the soil and when he entered the electrical business as a lineman. Yes we have seen him garbed in the regulation blue shirt and denim trousers and with the aid of spurs negotiate the climb to the top of an electric light pole, where, with his face streaked with sweat and grime he pursued his calling.

John was always a pleasant fellow but he was also always attending strictly to business. He was always in a hurry and when he walked down the street he had that air of going somewhere with something to accomplish. No doubt he was dreaming of great things and that he has accomplished great things and has made a success of his life work is now a matter of record. However he was never too busy to make friends and these many friendships have held through the years.

"Mr. Carpenter is one of the few Texas men who have climbed from the relative obscurity of a blackland farm to the topmost position in a great company," says the Utility News. "In that period he has become known as one of the foremost builders of Texas, and has turned his energies primarily to the industrial upbuilding of his native state. For the last seven years he has been particularly interested in the development of a textile industry in Texas, and has made several trips through the mill centers of New England and Southwestern states securing first hand information in regard to cotton mills in these sections. He also has brought several parties of Eastern mill owners, operators and business men to Texas during the last few years taking them on extensive tours of the state." The publication also gives a biographical sketch of Mr. Carpenter with which most of us are familiar.

Yes—the citizenship of Corsicana and Navarro county is proud of John Carpenter and regardless of the heights he reaches in the business world he will still be the same John to his hundreds of friends here who will watch his career with increasing pride as the years roll by.

Another native son has made good.

## EXTENDING MAIL SERVICE

According to postoffice department announcement, it will be a matter of only a few years before the postman will travel to the door of every home in the United States.

Mail delivery has developed so rapidly in the past two decades that there is a little novelty in this announcement, although the importance of this objective is not underestimated and its consummation is to be desired.

The postoffice system now consists of postoffices in every city, town, village and metropolitan neighborhood, of city deliveries and rural routes. The rural route has rapidly lengthened and multiplied until already the entire country is reached by the mail man at least once a day.

Now the postoffice department has issued instructions to extend rural deliveries farther into the mountain fastnesses and the sparsely settled desert country. Substitution of the automobile for the horse drawn R. F. D. wagon will assist in making this possible without considerable increase in the number of rural carriers and the cost of delivery.

The United States postoffice is in a fair way toward achieving something never before known or given to man. The benefits which will accrue to the nation and the individuals directly concerned are obvious.

## CONGRESS TO MEET EARLIER

It is virtually a stated fact that congress will be called to met a few weeks earlier than usual this year. President Coolidge seems [illegible] to an early term and [illegible] senators have talked abroad a[illegible]gh it were definitely de[illegible].

The early session is not to be called for the purpose of relieving the flood sufferers—that the white house wishes distinctly understood. The president managed, in the midst of one of the nation's greatest calamities, to remain characteristically cool. Had such a tragedy occurred in any other nation the ruler of that country would have been the first upon the ground. But the American chief executive is no sentimentalist. He is first of all a practical man.

Several motives are discernable behind the early session plan. Neither the administration nor Republican leaders relish the political embarrassment of party debates in congress while the Republican national convention is in session next spring.

Moreover, the president and his advisers fear there may be some delay in getting the session started because of the unsettled question of seating Vare and Smith in the senate. If the Republicans are determined that the law-breakers and corruptionists of Pennsylvania and Illinois shall not be rebuked, there will be and should be long delay. And if the corruptionists are to be whitewashed it will be better for the whitewashers to have it over with as long before the campaign as possible.

Nor can the president gracefully and safely refuse the petitions of his adherents in congress who will want an early release next year so they can return to their home districts to build party fences before and after the national convention.

Lindbergh thinks that in ten years there may be transatlantic travel by airplane and his judgment probably is better than that of enthusiasts who expect it right away.

There appears to be enough room between San Francisco and Honolulu to accommodate all the aspiring flyers.

A reaction seems gradually to be setting in and the newer tendency is to regard Flaming Youth as a still alarm.

A steady increase is noted in all lines of business with the bank deposits showing a substantial gain.

You can't sharpen a man's wits by keeping his nose to the grindstone.

## Today's Cross-Word Puzzle

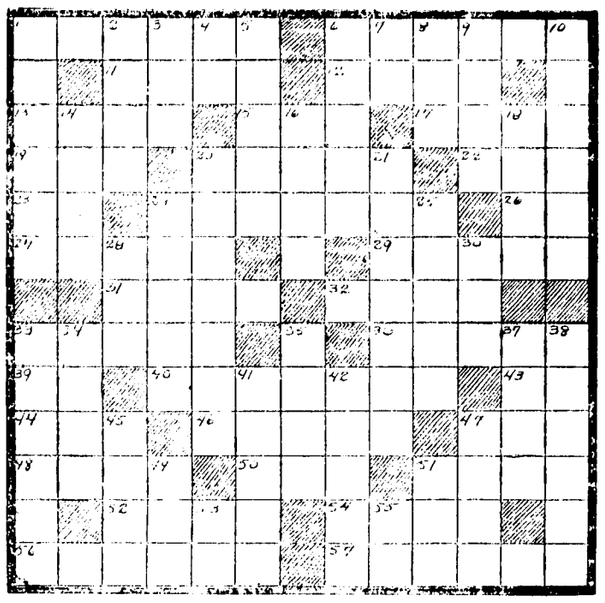

HORIZONTAL.

1—Whom did Hayes defeat for the Presidency?
6—Who discovered the law of gravitation?
11—Military assistant.
12—What is the name of the century plant?
13—Who was the chief god of the Norse?
15—Large tub.
17—On what river is Cairo located?
19—What is the chief island in the Irish Sea?
20—What mythological king had the golden touch?
22—Youth.
23—Indefinite article.
24—From what climbing orchid is an extract derived?
26—North latitude (abbr.).
27—Where did Napoleon III surrender to the Prussians?
29—Likeness.
31—Who was the last of the Stuart sovereigns?
32—What was the habitat of Eve before she ate the apple?
33—What Roman lady beheaded at an accessory to her father's murder is the heroine of a poem by Shelley?
36—Bury.
39—Alternative.
40—What is the largest division of the island of Great Britain?
43—Plural pronoun.
44—Covering of false hair.
46—Who composed the "Peer Gynt" suite?
47—Energy (slang).
48—Autumn fruit.
50—What is the highest river in Switzerland?
51—Tropical food.
52—In what play does the character "Sadie Thompson" appear?
54—Mohammedan priest.
56—Who was the father of William the Conqueror?
57—What city is the seat of the University of Oregon?

VERTICAL.

1—Who doubted his Master?
2—Past participle of lie.
3—A confused noise.
4—What is a slang term for the head of a newspaper?
5—Who wrote "The Rosary"?
6—What African district is the scene of many of Rider Haggard's romances?
7—What is Spanish for "the"?
8—Chined.
9—The linden tree.
10—Housewife's tool.
14—Hamlet was called the "Melancholy——"?
16—Horizontal entrance to a mine.
18—What German family has taken part for years in the Passion Play?
20—Who is Bishop of the Episcopal diocese of New York?
21—The act of tobogganing.
24—Well-known American mystery writer.
25—Alter.
28—What Palestine town is associated with Beersheba?
30—What is the diet of the aardvark (slang)?
32—Who wrote "John Gilpin"?
34—What canal connects the Great Lakes with the Hudson?
35—What was the pen-name of Charles Lamb?
37—Wide-mouthed jug.
38—Past.
41—On whose tomb is this inscription, "Let us have peace"?
42—Eagle's nest.
45—Costume.
47—Window glass.
49—Scotch for "to."
51—Children's game.
53—Prefix signifying "not."
55—What is the twelfth letter of the Greek alphabet?

Herewith is the solution to yesterday's puzzle:

Copyright 1927 King Features Syndicate, Inc.

# Farmers Want Column

Rates—One cent a word for each insertion. Count your words, send ad to this office, giving number of times you want it to run, together with check or money order to cover cost. No ad taken for less than 25 cents. Cash much accompany each ad.

FOR SALE—A gasoline engine bargain if sold at once. See C. P. Lynch or C. A. Wright, Blooming Grove, Texas.

LOST—Between Ennis and Emhouse, ladies black hat box with handle pulled off containing ladies' wearing apparel. Return to nearest Fort Worth-Corsicana bus station. $20 reward.

LOST—A leather purse somewhere in the city of Corsicana or on road to Rice. Purse contained somewhere about $150 including one $10.00 gold piece and a cashier's check for the amount of about $2.00 and receipts made to J. L. Gross. Finder please notify Joe Cosby care S. W. Bell Telephone Co., Corsicana, or return to Daily Sun Office.

FIRST CLASS all round farm blacksmith wants steady position. Address J. D. Lane, Richland, Texas.

FOR SALE OR TRADE FOR VACANT LOT—One 7-passenger Buick Six, one 1 ton Ford Truck both in good shape. I will pay difference for lot worth the money. T. C. Orr, at Sims Oil Co.

PECAN AND FRUIT TREE BUDDING—I am doing pecan and fruit tree budding small or large jobs. Chas. Willmann, Phone 1327, South of Orphans Home, Corsicana.

FOR SALE—Ten rood Poland China pigs entitled to registration. $6.00 to $7.50. K. B. Perry, one mile northeast of Mildred, Rt. 4.

LOST—Two truck keys wired together No. 42 on keys. Finder return to Daily Sun office, Corsicana, and receive reward.

DAY OLD Rouge Single Comb Brown Leghorn Baby Chicks for sale $16 per hundred at home or $12.50 delivered. Can fill order March 25. J. G. Melton, Blooming Grove, Texas, Rt. 1.

Miss Edna Hansen spent the week end in Fort Worth.

# MORE THAN MILLION ACRES FARM LANDS CANNOT BE PLANTED

By Associated Press.

Washington, July 5.—Of the 3,500,000 acres of farm land inundated by the Mississippi flood, 1,[illegible]00,000 acres probably can not be used this year for crop production, Secretary Hoover estimated today upon his return from the flood area.

He said this 1,500,000 acres composes the most serious problem for the Red Cross and other relief agencies as the population would have to be fed and clothed for many months.

"The drowned land," he continued, "is located in 20 counties, four of which are in Mississippi, seven in Louisiana, six in Arkansas and one each in Missouri, Illinois and Kentucky. On our present calculations, the Red Cross has funds enough to carry these people through to November 1, with a $3,000,000 reserve on that date."

By that time, he added, it should be possible to determine the total damage and the rehabilitation needs.

About ten thousand houses are being repaired and reconstructed out of Red Cross funds, the Secretary said, and in addition to the $16,000,000 provided by Red Cross donations, about $7,000,000 in the federal government relief service and $3,000,000 in free railroad transportation has been used in relief operations.

Evan J. Adkins of Brady was in the city Tuesday on business.

## Burning Farm Woods Is Valled Mistake

It rarely ever pays, the United States forest service says, to burn over farm woodlands in the belief that it will encourage the growth of grass and make pasture better.

Fires burn the fallen leaves and accumulated litter of several years, thus destroying the material with which trees enrich their own soil. The soil thus becomes exposed, evaporation is greater and more of the rain and melted snows run off the surface. The roots of the trees also may be burned or exposed. Vitality of the trees is weakened and their rate of growth deceased.

Fires commonly kill a great number of seedlings up to one inch in diameter. These are called "brush," but the brush of today will be the big timber trees of the future.

Very severe fires kill some of the larger trees and burn through the bark of others, lowering the value of the butt log for lumber. The wounds afford a ready entrance for rot-producing diseases.

## Revival Meeting to Be Held at Eureka

A revival meeting will start at the Eureka Methodist church the fourth Sunday in July, it has been announced by Rev. I. R. Darwood, pastor. Rev. J. A. Walkup, pastor of the Wortham Methodist church, will do the preaching and the song service will be under the direction of local talent, the Rev. Mr. Darwood announced. Mrs. Dora Grantham will preside at the piano.

Mr. and Mrs. C. C. Albritton and son, Claude Jr., motored to Glen Rose Sunday.

Growing children sometimes require a tonic as do their elders

"Dear, I want you to know now that S.S.S. has been used for over 100 years—it is made from fresh roots and herbs—growing children sometimes need a tonic, as do their elders—it is helping you, and I want you to take it regularly before each meal."

Try S.S.S. and you will be surprised how quickly your appetite improves. If you are tired, run-down and listless you owe it to you[illegible] and family to give S.S.S. a trial [illegible] helps Nature build up red blood [illegible] puscles. It improves the proce[illegible] by which the body is nourish[illegible] S.S.S. is time-tried and reliable, a[illegible] is unequalled for restoring streng[illegible] and vitality.

S.S.S. is sold at all good drug store[illegible] in two sizes. The larger size is mo[illegible] economical.

YOU CAN BUY IT IN CORSICANA



for Economical Transportation

CHEVROLET

for Everybody, Everywhere

The Coach
Widely popular because of its handsome appearance, comfortable seating arrangement and low price. Ideal for personal or family use and favored by women drivers because of its ease of operation.
$595 f. o. b. Flint, Mich.

The Imperial Landau
This notable example of style car-designing affords true custom-built appearance and luxury. Specially designed Fisher body in satin black Duco with embellishments of brilliant chasseur red.
$780 f. o. b. Flint, Mich.

AMONG the eight beautiful Chevrolet passenger car models there is one particularly suited for every driving preference—a Chevrolet for *everybody, everywhere.*

The development of this complete line of low-priced modern quality cars is a notable achievement in fine-car building. It represents the result of 14 years' consistent improvement and endless testing on the world's greatest proving ground. It touches every cross-section of American life.

The family seeking an all-purpose automobile—those women and men who require personal cars of unquestioned smartness—the business man who demands combined economy, utility and fine appearance—owners of high-priced automobiles who wish to enjoy the advantages of additional transportation without sacrifice of quality or prestige—

—all find in Chevrolet exactly the car that meets their needs, at a price whose lowness reflects the economies of gigantic production! Whether you intend to purchase a smart two-passenger roadster, or a five-passenger enclosed car of the most distinguished individuality and style, come in and see the world's finest low-priced car! Learn how Chevrolet combines beauty, utility, amazing performance and over-all economy as does no other car in the world.

The Sedan
A beautiful enclosed car, notable for its marked distinction in line, color and appointments. Accommodates five persons in comfort. Four wide doors, six adjustable windows—and Chevrolet's handling ease, of course.
$695 f. o. b. Flint, Mich.

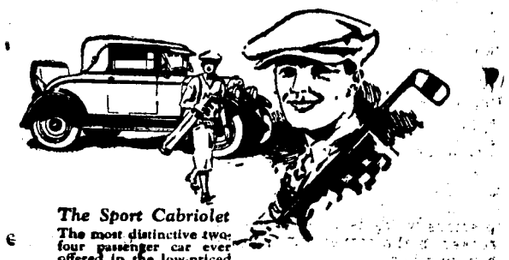

The Sport Cabriolet
The most distinctive two-four passenger car ever offered in the low-priced field. Finished in royal oak green Duco, with tan top. Spacious rumble seat. A car of rakish appearance and distinctive individuality.
$715 f. o. b. Flint, Mich.

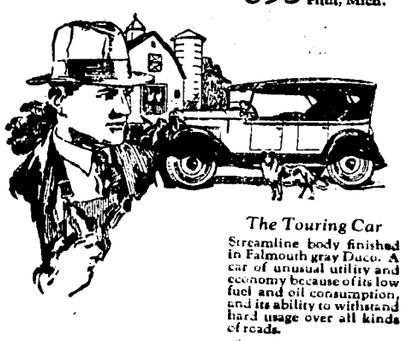

The Touring Car
Streamline body finished in Falmouth gray Duco. A car of unusual utility and economy because of its low fuel and oil consumption, and its ability to withstand hard usage over all kinds of roads.
$525 f. o. b. Flint, Mich.

The Landau
Fine appearance emphasized by beige brown Duco finish, black leather rear quarters and landau bows. Full-crown fenders, bullet-type lamps and rich interior appointments add to its elegance and style.
$745 f. o. b. Flint, Mich.

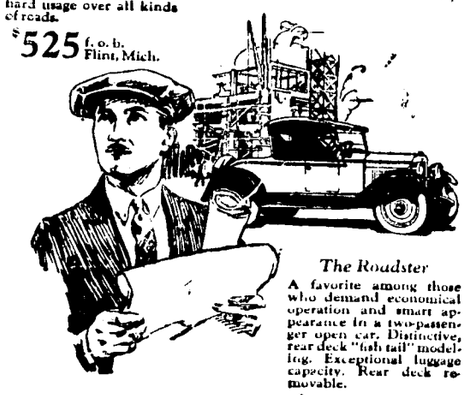

The Roadster
A favorite among those who demand economical operation and smart appearance in a two-passenger open car. Distinctive, rear deck "fish tail" modeling. Exceptional luggage capacity. Rear deck removable.
$525 f. o. b. Flint, Mich.

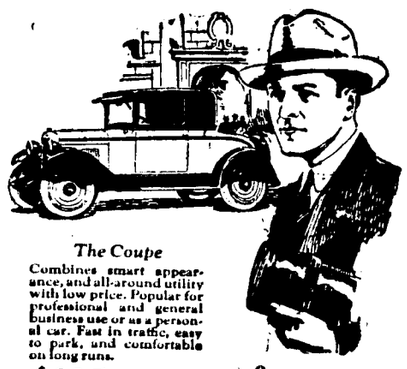

The Coupe
Combines smart appearance, and all-around utility with low price. Popular for professional and general business use or as a personal car. Fast in traffic, easy to park, and comfortable on long runs.
$625 f. o. b. Flint, Mich.

E. W. Ellis and Co.
217 West Fifth Avenue.

QUALITY AT LOW COST

## MOTORISTS VIOLATE HEADLIGHT LAWS AS DUE CARELESSNESS

By Associated Press.

Austin, Texas, July 6.—Most motorists who violate the automobile lighting law do so through ignorance or carelessness, and the state wants to give them every chance before prosecuting.

This is the theory of the automobile headlight division of the state highway department in circularizing all Texas Chambers of Commerce secretaries requesting local co-operation in promoting observance of the law by motorists planning cross country trips, W. B. Schulz, headlight engineer, said today.

The request was made in anticipation of a large volume of tourist travel in Texas between now and fall.

"We are writnig to request you to remind local motorists of the necessity of having their head-lamps and tail lights properly adjusted before starting on cross country trips," Schulz wrote the chambers of commerce

"A car should never be driven during hours requiring artificial illumination with only one headlamp burning or tail light out. These are dangerous practices and direct violation of the law.

"There is a tendency by some motorists to give little attention to the lighting equipment of their cars. Tail lights may have been burned out ever so long before they become aware of it. Likewise, many drive with but one headlamp burning. This, in most cases, occurs through carelessness

"It is generally agreed that the headlight law is a good law and will accomplish much if properly observed. We are asking this in the interest of the people and for their safety.

"The headlight law requires that motor vehicles traveling on the highway at night observe the following rules:

"1. Two headlamps must be burning.

"2. The headlamps must be properly adjusted.

"3. The tail light, either red or yellow, must be burning."

### NOTICE

The Live Oak Grove annual picnic will be held at Picnic Grounds Thursday, July 14th for benefit of cemetery. Everybody invited.

J. B. LAND,
Secretary Cemetery Committee.

### In Memory of Mrs. George Walton

On the afternoon of May 14, 1927, the Death Angel visited the home of Mr. Walton and family, taking from him his dear companion and their sweet mother, leaving their home so sad and lonely. She had been in bad health for a number of years, but bore her suffering and ill health with patient smiles and a sweet, joyous disposition, always carrying a ray of sunshine where she went, if not feeling too bad. She was a true Christian always ready to lend a helping hand in time of need or trouble. She often expressed sympathy for her husband, whom she thought was working too hard. She loved her quiet country home, and there is where her affections were centered with her large family. But alas! the Reaper came one eve and took her away.

"To that home, where changes never come
No pain, no sorrow, toil or care,
Yes 'tis a bright and blessed home
Who would not fain be resting there?"

I often look at the old home on the hill where she spent so many happy days, and shed a tear of sadness, wishing I could see her coming again.

But alas! Those days are past and sweet memories linger near. Another one from us has gone. Her precious voice is still. Her vacant rocker in the corner sits but never can be filled.

She was laid to rest in the Oakwood cemetery beneath a beautiful mound of flowers and now silently sleeping by the side of her daughter who had gone on before.

One who loved her.

### In Loving Remembrance of John A. Steele

On May the 10th about 10 o'clock the Death Angel visited the home of Mr. and Mrs. Garner Steele of Winkler and took their darling baby boy, John A.

He leaves to mourn his loss a father, mother, one little brother and a host of relatives.

We should not mourn as those who have no hope, although we sympathize with the family in this sad affliction.

John A. suffered 25 long days and nights with the dreaded disease, Menigitis but he bore all his suffering so patient. Finally God claimed him and he was at rest.

Weep not dear love dones for he is not dead but asleep in Jesus.

All was done for him that loving hands could do, but God knew best. If he had lived until the next morning he would have been two years and two months old. We can't understand why God took him from us while so young and sweet, although we realize that our loss is heaven's gain.

The funeral services were held in the Midway church Wednesday afternoon, Rev. Parnell officiating. A large number of friends followed the remains to the Midway cemetery where he was laid to rest beneath a mound of beautiful flowers.

To know him was to love him. He was such a sweet bright child. God needed another little angel to complete the choir around the throne and he called John a home to dwell with him, where there is no sad parting, and loved ones can join him as he can not return to them.

Written by one who loved him.

Mrs. W. W. Ballew visited friends in Dallas and Fort Worth last week.

## Hints for the Farm

Furnished by the DEPARTMENT OF AGRICULTURE

Domestic rabbits need to be fed twice daily. The quantity of grain required depends on their age and condition and also on the kind and quantity of hay and green feeds they receive. They do require more grain while suckling young than between breeding periods.

Trees grown close enough together in the farm wods so that their tops are in contact produce high-grade saw-logs. The resulting shade discourages excessive limb growth along the trunks, which makes knotty lumber and encourages height growth at the tops.

Grain should be fed to high-producing cows under all pasture conditions. When pastures become short, soiling crops, silage or legume hay should be fed throughout the summer. Browse ranges usualy best adapted to use by cattle during spring and fall rather than for the full season from frping to fall.

Where the entire potato acreage of this country planted with first-class seed stock the total production would be increasd from 10 to 25 per cent. Good seed potatoes may be defined as being nearly, if not completely, free form the non-observable virus diseases, such as mosaic, leaf roll, spindle tuber and streak, and from such observable diseases as rhizoctonia, common scab and late blight. They should also be reasonably uniform in size, shape and color, true to varietal name, and firm and sound, with the first sprouts just showing.

The legume hays, such as alfalfa, the clovers, soy beans, cowpeas and vetch, are the best hays for dairy cows. They are well liked and contain larger amounts of protein and calcium than the non-legume hays. Their value is in creased if they are cut and cured without getting wet.

More than 90 per cent of the progressive seedmen, United States seed-marketing specialists say, are keeping complete stock records to meet the American farmer's demand for better information on the origin of the seed he buys.

"Seed bearing a verified origin tag," specialists suggest, "doubtless would command a premium sufficient to cover possible additional expenses in the keeping of records and the cost of inspection or supervision."

## GOOD WILL TOUR MEMBERS BE GUESTS CIVITANS THURSDAY

"All Texas Good Will Tour Day" will be observed at the regular meeting of the Civitan Club Thursday at 12:15 at the Y. M. C. A., it has been announced.

Corsicana members of the tour will be guests and will have charge of the program.

### Cream Supper

There will be an ice cream supper at Montfort Church house Friday night, July 15th. Everybody invited.

## BUILDING PERMITS FOR MONTH OF JUNE PLACED AT $27,025

There were eight permits for a total of $27,025 issued by the city engineer's department for the month of June, according to figures released Wednesday.


## AFRAID TO EAT

### Bloating Spells, from Indigestion, Put an Oklahoma Man in a Miserable Fix, But He Found Relief.

Swink, Okla.—In describing how he suffered from indigestion, Mr B. T. Strain, of this place, says:

"I have been a user of Black-Draught for four or five years. I have been taking it for stomach trouble. I suffered after eating with bloating and a 'tight feeling'.

"I had spells when I could not eat much of anything. I had severe headaches. I would be nauseated and hurt a lot. I was in a pretty bad fix.

"I began taking Black-Draught. It seemed to help me wonderfully. I hadn't found anything that benefited me as Black-Draught did. I certainly can recommend it.

"There were times when I just did without anything to eat until I was too weak to go. I was just miserable, and when I ate, my system seemed clogged.

"I had very severe headaches. So I didn't know just what to do. I knew I couldn't work if I didn't eat. It seemed like what I spit up was bitter as could be. I took Black-Draught pretty regularly and got where I could eat, and I don't have to take it so regularly now." NC-177

Thedfords BLACK-DRAUGHT Purely Vegetable


Mr. and Mrs. Billie Kenner were visitors in Fort Worth Sunday.


# Jarrell-Elliott's July Values

## Clothing Clearance!

MEN'S AND BOYS' CLOTHING

Two-pant Summer Suits. Here's the opportunity to save on a new Summer Suit.

$35.00 Suits ..... $29.50
$30.00 Suits ..... $24.95
$27.50 Suits ..... $21.95
$22.50 Suits ..... $17.95
$16.50 Suits ..... $13.95
$14.00 Suits ..... $10.95

1 LOT MEN'S SUMMER SUITS
Gaberdine, Palm Beach
ONE-HALF PRICE

## Shoe Clearance!

Broken Line of This Season's
LADIES' SLIPPERS
Black, White and Light Shades,
Values to $7.00, special ..... $3.95
$4.00 to $4.50 values ..... $2.49

Ladies' and Misses'
SPORT OXFORDS
Black and Tan $3.15

Our Leader, Men's Black and Tan
OXFORDS, $3.50

Clearance Sale Prices an all
CHILDREN'S SLIPPERS

## Apparel Clearance!

GEORGETTE AND CREPE DRESSES

Solid Colors and Prints. All this season's dresses, includes every $19.75 Dress in stock

SPECIAL $14.75

WORTH MORE HOUSE DRESS
SPECIAL $1.00

VOILE AND ORGANDY DRESSES
$5.95 to $6.95 values, $4.95

*Men's Paymaster Work Pants . . . . . $1.35*

## Yard Goods Clearance!

10-4 Bleached Sheeting, Pullman or Foxcraft, Special, yard 41c
9-4 Brown Sheeting ..... 29c

BARONETTE SATIN in Sand, Flame, Navy, Light Blue, Black
$1.25 value ..... 79c
Bleached Domestic ..... 10c

ENGLISH PRINTS
Light ground with dainty printed designs, borden Fabric, insuring fast colors
35c Quality, Special 24c

LACE STRIPED VOILE
A woderful lingerie material in pastel shades, regular 35c material, speical only 19c

85c to $1.00 Printed Voile, Rayon, and Tub Silks, 69c yd.

35c Bleached Bath Towels 21c pair

Printed Voile and Batiste, dainty printed patterns for mid-Summer wear, 37c yard

80x108 Crinkled Bed Spreads—Rose, Blue, Gold and Green ..... each $1.23


## FIVE BOYS ARRESTED HERE ON CHARGE OF STEALING BIG CAR

Five boys, ranging in age from 15 to 18 years, of Dallas, were arrested in Corsicana about 6 o'clock Tuesday afternoon by City Officers Ruff Tickle and M. S. Griffin, and lodged in jail, charged with stealing an automobile in Groesbeck Tuesday afternoon. The boys admitted taking the car and were turned over to the county authorities. Officers from Limestone county arrived in Corsicana Tuesday night and took the boys back, along with the car.

The stolen car, a large sedan, belonged to J. B. Watson, county auditor of Limestone county, and was taken from the court house square in Groesbeck Tuesday afternoon. The Groesbeck officials notified all of the surrounding towns and the boys were intercepted on Fifteenth street near its intersection with West Seventh avenue.

Mr. Watson, accompanied by Sheriff A. B. McKenzie, Deputy Sheriff Sam Walters and Jailer L. S. Simmons, arrived in Corsicana about 8 o'clock and identified the car, and returned the car and the boys to Groesbeck. The car was not damaged.

The boys are alleged to have reached Groesbeck in another large sedan stolen from Houston.

### COURT HOUSE NEWS

From Wednesday's Daily.

District Court.

The grand jury, which was impanelled Monday in the Thirteenth Judicial District Court adjourned Tuesday afternoon until July 25. Three bills of indictment were returned, one for violation of the prohibition laws and one for forgery, felonies, and one for aggrevated assault, a misdemeanor.

The case of Mrs. Mary E. Cunningham vs. Dixie Oil Company, Inc., to remove cloud from title, has been transferred from the Thirteenth Judicial District Court to the District Court of the Northern District, Federal Court, Dallas, as one of the parties live outside of Texas.

Jean Molloy Stephens vs. Chas. Stephens, divorce granted.

District Clerk's Office.

The following cases were filed: Adelia Collins vs. John Collins, divorce.

Jesse J. Needham vs. Lillian L. Needham, divorce.

Assignments.

Louise Pace King et vir to O. B. Peterson, 8 7-8th acres Robertson County School Land survey, $1 and other considerations.

Mineral Deed.

E.C. Ferguson et ux to T. G. Allen, 50 acres J. H. Dean and 10 acres E. Kirkland surveys, $10.

Justice Court.

One paid a fine for disturbing the peace in Judge Sam B. Jordan's court Wednesday.

## Back From Meeting Of Letter Carriers

H. R. Stewart has returned from Austin where he attended the state convention of the National Association of Letter Carriers as a delegate from the Corsicana Branch. Mr. Stewart was placed on the credentials committee which is quite an honor for a man attending a convention the first time as a delegate.

The convention was held July 4 and was well attended.

## FUNERAL SERVICES HELD WEDNESDAY FOR VICTIM OF FLAMES

The remains of Charles Arnett, aged 34 years, former resident of Corsicana, who was burned to death at Pampa, Texas, Sunday, reached Corsicana Wednesday morning and were interred in Oakwood cemetery Wednesday afternoon at 5 o'clock. The funeral services were conducted at the cemetery.

Surviving are his wife, parents, Mr. and Mrs. J. M. Arnett of Zions Rest; two brothers, Frank Arnett, Corsicana; Robert Arnett, Dallas; one sister, Mrs. Allie Blake, Corsicana.

## EMERGENCE OF BOLL WEEVIL BELIEVED BE COMPLETE JULY 1ST

By Associated Press.

Washington, July 6.—Cotton boll weevil emergence appears to be complete at most of the co-operative reporting stations where records are being kept, the Department of Agriculture announced today in it sseventh emergence report of the season.

Emergence to July 1 was the same as on June 1 at all but four estations. They were Florence, S. C. which reported 8.2 per cent emergence; College Station, Texas, 5.7; Aberdeen, N. C., 3.26 and Rocky Mount, N. C., 10.58.

Read the Sun—get all the news

## RANGE CONDITIONS AND LIVESTOCK ARE SHOWING UP BETTER

By Asociated Press.

Houston, Texas, July 6.—Both livestock and ranges in Texas are looking up, according to the July livestock report of H. H. Schultz, government statistician here.

Plenty of precipitation has brought the improvement, Mr. Schultz finds. Only limited areas in extreme western counties and occasional small areas elsewhere, continue dry.

"All classes of livestock," the report continues, "have been benefited by the moisture and prospects for market stuff to get fat are promising. Good ranges and a shortage of stocker cattle have caused less marketing this spring and prices have advanced to the highest point in a number of years. Even well bred horses and mules, which have been a drug on the market for so long are looking up in price."

## Wills Point Banks In Good Condition

Special to the Sun.

Wills Point, July 4.—The deposits of the three banks here were over $700,000 at the close of business June 30th. The loans and discounts were $50,000 less that at this time a year ago. The reduction in loans is attributed to interest in marketing poultry and dairy products. More than 500 gallons of whole milk are shipped to Dallas daily from this county.

## BOYS AND GIRLS OF AGRICULTURAL CLUBS GUEST LIONS CLUB

Wills Point, July 6.—Boys and girls of the agricultural clubs of the country are to be guests of the Lions Club for luncheon Thursday. They will be accompanied by Miss Jessie Lee Davis county home demonstration agent and Dewitt Huckabee county agent.

President Odie Minatra of the Texas Military College at Terrell has been invited to speak to the boys and girls. Miss Fontilla Johnson, who has just returned from a trip to Washington city, will be one of the guests.

## Government is Asked To Fix Apple Grades

Barreled apple standards now under consideration by the Bureau of Agricultural Economics would eliminate the sometimes popular belief that the "little ones are at the bottom."

Commercial and public representatives from states that ship barreled apples have asked the government for standards requiring that "the shown face shall be reasonably representative in size, color or and quality of the contents of the package."

For export trade they suggest:

"Apples shall be tightly packed, maturity not riper than firm ripe, free from scald, and shall show not more than one per cent decay."

Slight modification of the present United States Fancy grade, so as to permit minor blemishes such as slight russeting and small, light colored limb-rubs, is favored.

## BETTER OBSERVANCE TEXAS HEADLIGHT LAW BEING URGED

Co-operation of the Chamber of Commerce in obtaining a more general observance of the Texas automobile headlight law is requested in a letter Tuesday from W. B. Schultz, Engineer, Automobile Headlight Division of the State Highway Department.

With the increasing amount of night driving during the vacation season the need of complying with the provisions of the headlight law for the increased safety of the public is pointed out in Mr. Schultz's letter. The letter states:

"We are writing to request you to call the attention of the local motorists to the necessity of having their headlamps and tail lights properly adjusted before starting on cross country trips

"A car should never be driven during hours requiring artificial illumination with only one headlamp burning or tail light out. These are most dangerous practices and direct violations of the law.

"There is a tendency on the part some motorists to give very little attention to the lighting equipment of their cars. Tail lights may have been burned out so long before they become aware of it, likewise, many drive with but one headlamp burning. This is not done with the knowledge of the driver, in most cases, but occurs through carelessness.

"It is generally agreed that the headlight law is a good law and that it will accomplish much good if it is properly observed."

Read the Sun—get all the news

"DRESS FOR THE OCCASION"

**How's Your Second Act?**

Any good suit with one pair of trousers gives you a good show for the expenditure—but a suit with two trousers puts a bigger climax into your spending.

And that's especially true of this group of two-trouser suits for $25.

Hand tailoring that takes you by the hand and leads you into ownership.

A pride to sell in the new shades. A pleasure to buy.

**Johnson Clothing Company**
Harrison Fendley, Manager
where Society Brand Clothes are sold


Mrs. R. E. Montfort, Miss Margaret Easterling and mother of Chatfield were in the city Tuesday.

Mr. and Mrs. Frank Holmes and daughter, Mozelle, went to Fort Worth Friday to spend the week-end with friends there.


**Infertile Eggs**

If you will keep your roosters off the yard and sell number one infertile eggs, stamp them and guarantee them, we will be glad to use them, if will market twice week.. We could pay you now 17 cents.. It will pay you to handle this way during hot months.

**A. B. Walker & Son**

**Free Swimming Lessons**

**Learn to Swim Free at Corsicana's Cool Natatorium**

**July 11th to 18th**

Make these dates important. R. W. Austin, former coach of Southern A. A. U. Swimming team will teach you free from 7:30 to 8:30 p. m. July 11th to 18th, inclusive.. Phone 231 for complete information.

**Register at the Natatorium office for classes.**

**Natatorium, Inc.**

Corsicana — Texas


# PILOT CHARLES PEDLEY MADE 5,000 MILE JOURNEY; SPEED AVERAGED OVER EIGHTY MILES

With a record of approximately *5,000 miles covered in sixty hours* and forty-five minutes of actual flying time, meeting and conquering all kinds of weather conditions, Pilot Charles Pedley, Daily Sun aviator, official flyer for the All-Texas Special, cut capers in the air over the Sun building at 9 a. m. Tuesday, returning from a loop over the country which took on the nature of an international flight as a part of the journey carried him over Canadian territory.

The log of the "Texas," which was the official name of the plane piloted by Pedley, furnishes many thrills and this intrepid aviator tells of his experiences in the air as unconcernedly as if the feat he accomplished all came in the business of the day—and it does for him. The second man in the plane was A. B. Lewis, Tyler, manager of the Texas Power and Light Company, who accompanied Pedley throughout the entire flight.

**Log of the Texas.**

In an exclusive interview with a Sun reporter Pilot Pedley Tuesday morning related incidents of his flight. Some of the story carries all of the thrills of a trans-Atlantic hop for Pedley flew in fog, rain and bucked adverse winds. In the mountainous country two forced landings on account of fog were safely made. Sometimes the flyers flew as low as 150 feet from the ground while at other times they were forced to go 10,000 feet in the air.

An average speed of over eighty miles an hour was maintained throughout the journey.

But let Pedley tell his own story.

"We had fair weather to Kansas City and made the trip in seven hours. However, we bombed the train in a pouring rain. The water was falling in sheets.

"From Kansas City to St. Louis we encountered showers but from St. Louis to Chicago we flew in a downpour of rain all the way. Sometimes we were forced to fly as close as 150 feet to the ground. I had the pleasure of inspecting the Spirit of St. Louis, the ship in which Col. Lindbergh flew to Paris.

"From Chicago to Detroit we had good weather but when we cut across the Canadian border to get to Buffalo we encountered bad weather.

**Made Forced Landing.**

"Terrible weather caught us on the trip from Buffalo to Boston. We flew in the clouds in a constant downpour of rain. And to make it even worse the country was very mountainous. We had to make a forced landing on the side of a mountain where we remained for two hours before the weather cleared enough for us to take off again. All of this was made without mishap and we arrived on schedule time.

"Flying was fine between Boston and New York. The weather was exceptionally good and we had a good tail wind. This hop called for a twelve-mile water jump to the Curtis Flying Field on Long Island. This field adjoins Roosevelt Field and I inspected the plane in which Commander Byrd later crossed to France.

"Between New York and Philadelphia we were forced down by fog and rain. We landed at Raritan Arsenal, Metushen, N. J., where we were accorded every courtesy by United States Army officers. We were taken to the officers' mess and a guard was thrown about our plane. In Philadelphia we landed at the Navy Yard field.

"From Philadelphia we flew with the train to Baltimore and after a short stop in that city accompanied the train into Washington. We created considerable excitement in Washington when we turned our bombs loose over the city. Officials thought for a time the city was the object of an aerial attack. It took Governor Moody to explain the situation. We landed at Boling Field.

**Visibility Good.**

"The visibility was good on the jump from Washington to Pittsburgh and the weather fair for which we were very thankful as we were flying over mountains and our past experience with mountain flying made us appreciate the good weather. The Cincinnati to Memphis jump was made Sunday and carried us to Louisville and Nashville. These places were visited Sunday. From Memphis we flew to Texarkana, then to Tyler, where I left Lewis. Leaving Tyler Tuesday morning I completed my final hop of the long trip, to my home town, Corsicana."

Sounds simple, does it not? But reading between the lines one can picture many dangers encountered. The Ford Reliability test now under way has nothing on Pilot Pedley and his plane, "Texas." In fact, Pedley flew ahead of the Reliability flyers on the return trip.

Pedley flew over each city visited and on the arrival of the train *dropped bombs and Texas flags.* Royal entertainment was accorded the flyers everywhere and many papers carried pictures of Governor Dan Moody, Pedley and Lewis along with the other members of the party.

"The Texas" was met just outside of Kansas City by two planes sent out by the Kansas City Chamber of Commerce. From Buffalo to Boston an escort was also provided for "The Texas." At the Boston airport Pedley also had the pleasure of piloting a Stinson-Detroiter five passenger late model plane, equipped with a Wright Whirlwind motor, similar to the motor used by Col. Lindbergh when he crossed the Atlantic in the *Spirit of St. Louis.*

Pilot Pedley has set an enviable flying record and Corsicana is proud of him. He is a quiet, unassuming, likeable sort of a fellchison, Sydney Marks, president of *the Corsicana Chamber of Commerce,* and the first vice president of the same organization, W. C. Stroube; J. L. Collins, E. D. McCarver, Jake Hudson and Lowry Martin, general chairman of the tour. W. Roy Christian, secretary of the Corsicana Chamber of Commerce, was the advance "envoy" for the trip, establishing contacts at all the cities on the schedule to be visited.

At the noon hour Tuesday "All Texas Special" Day was observed by the local Lions club with all Corsicana members of the party taking part in the program which was under the direction of W. Roy Christian and A. B. Douglas.

## MARTIN PRAISES WORK TEXANS ON TOUR OF NORTH

**The "All-Texas Special" train swing through the North and East, which headed by Governor Dan Moody, was concluded Monday night, was "a greater success than was anticipated even by the most optimistic," Lowry Martin, chairman of the committee which directed the trip, said today.**

**"The newspaper publicity alone, space given the tour is a matter of news, could not have been purchased. The message of Texas reached millions of people, and was delivered forcefully and effectively.**

**"S. V. Straus, New York, said that the good-will tour has done more to standardize the citizenship of Texas, strengthen its credit and insure the investment of Eastern capital than anything ever done before."**

## COURT HOUSE NEWS.

From Tuesday's Daily:

**District Court.**

The appearance docket of the district court was called Tuesday morning at 10 o'clock by Hawkins Scarborough, district judge.

The grand jury which was impanelled Monday morning, began its work Tuesday morning.

The following have been summoned as petit jurors for the second week of the July term of the Thirteenth Judicial District Court for the week beginning Monday, July 11:

H. C. Price, Currie; Bike Simmons, Corsicana; Mit Sowell, Corsicana; J. D. Miles, Powell; John Bonner, Eureka; F. Frank Loyd, Dawson; I. A. Sanders, Frost; W. L. Blackmon, Phillip's Chapel; C. C. Albritton, Corsicana; Joe Pryor, Angus; H. R. McCandless, Corsicana; D. T. Collins, Cryer Creek; W. J. Shivers, Black Hills; C. A. Baker, Corsicana; R. J. Hargrove, Blooming Grove; J. A. Anderson, Kerens; O. C. Minatra, Dresden; D. F. Roman, Corbet; C. E. Breithaupt, Retreat; R. B. Clemons, Pursley; Robert Stell, Corsicana; T. S. Patrick, Zions' Rest; B. C. Bartlett, Rice; A. B. Brown, Frost; D. P. Smith, Corsicana; J. H. Bacon, Blooming Grove; A. S. Barton, Blooming Grove; L. E. Hawkins, Bazette; R. L. Fuller, Zions Rest; R. A. Edens, Rice; G. W. Harper, Rice; W. W. Pryor, Pursley; R. L. Ballard, Richland; J. A. Pike, Black Hills; W. T. Carter, Richland; W. L. Allen, Corsicana.

**County Court.**

H. Grossman plead guilty to receiving and concealing stolen property in the county court Tuesday morning and was fined $10 and costs.

Lois Gibbs plead guilty to theft Tuesday morning and was fined $5 and sentenced to five days in jail.

The appearance docket for the July term of the county court was called Tuesday morning by Warren Hicks, judge.

**Oil and Gas Leases.**

A. R. Jackson et al to Pure Oil Company, 40 acres T. J. Chambers survey, $1,400.

R. D. Dillard et ux to J. P. Stubbs and Van Hook Stubbs, 78 acres Q. N. Anderson survey, $450.

**Marriage License.**

C. T. Reid and Mattie Lou Gore.

Raymond R. Patterson and Murriel Standifer.

Otis Swafford and Lois Gregory.

Wiley Phelps and Louis McClaine.

I. N. Achard and Mrs. Tiltha Atwood.

**Warranty Deeds.**

M. J. Larrimore et ux to J. W. Griffin, lots 5 to 12, inclusive, block C, Blooming Grove $7,250.

J. A. McCluney to R. P. Westbrook, 2 acres Henry Brown survey, $200.

**Royalty Contracts.**

Wood Stanley to C. A. Tucker 1-256th interest in royalty in 50 acres Rose tract, $1 and other considerations.

Wood Stanley to C. A. Tucker, interest in 150 acres James Smith survey, $1 and other considerations.

Wood Stanley to C. A. Tucker interest in 10 acres James Smith survey, $1 and other considerations.


# Invitation Sale!

## Sale Starts Saturday, July 9th

### Sale Ends Saturday, July 16th

**We invite you to test the buying power of a dollar at this sale. Here's where a Dollar Does Its Best—COME!**

**Scan This List Carefully**

18x36 Floor Mats.....19c
14-inch Ice Tongs....25c
18x18x25 inch Clothes Hampers .....89c
8-inch Flat Files, 2 for 25c
Large size Tea Strainers 5c
Aluminum Dippers ...19c
Mop Holders .....19c
Pint Vacuum Bottles 89c
Long Handle Fly Swats 9c
36 Safety Pins in bunch for .....5c
20 ounce bottle Cedar Oil .....25c

**2-Quart Glass Pitcher**

Squat shape, made of heavy pressed crystal, Colonial paneled pattern, wide top, an item that will appeal to the thrifty buyer at

**29c**

**Here's a Whopping Bargain, Enameled Dish Pans**

Get yours before they are all gone! Big size big value, high quality!

17-qt. at

**35c**

**Turkish Towels**

13x26 best bleach, fast color combination red and gold striped bodies. An extraordinary value—

**2 pairs 19c**

**Iced Tea Glasses**

Thin blown crystal, optic pattern, medium weight Iced Teas. Compare these with others selling at a much higher price.

**6 for 49c**

**Men's Union Suits**

Checked Nainsook, 5-button front, knitted elastic insert back. A special value at—

**39c**

**House Brooms**

Made of good quality broom corn, 4 sewed, right weight for convenient handling. Match this value if you can.

**Only 29c**

**Work Socks**

Brown mixed cotton, good weight, spliced heel. A remarkable value.

**2 for 19c**

**Women's Rayon Hose**

24-inch boot, fine firm-knit, 260 needle. A truly unusual hosiery value.

**pair 39c**

**J. J. Newton's Variety Store**


## MAGNOLIA MAY SELL WATER WELL EAST OF RICE ON M'PHERSON

A proposition is on foot for the purchase of the Magnolia McPherson well at Rice which struck a strong flow of water at 4350 feet. This information was received from the company officials Tuesday, and it is likely that definite information as to the sale will be available Wednesday. The water is reported to resemble the water from the mineral wells around Marlin and Mineral Wells, and has considerable minerable content. Company officials stated that the deal would have to be carried through at once, as the well must be plugged within a few days if no use is made of it.

No decision has been made by the Magnolia at this time concerning the test to be drilled in the Chatfield sector, but it is thought that the location will be made at once and the well started.

A new location has been made in the East Texas district by the Texas Company about two and a half miles north of Sacul in Rusk county. The derrick has been built for several days and the rigging up is now in progress. It is thought the well will be under way by the last of the week.

The Kirby Petroleum Company's test on the Sessions farm in Cherokee county, near the Magnolia Summers test, was drilling at 3505 in chalk Tuesday. The Magnolia is attempting to cut off the salt water found in their Sumner well, as a good core was taken and it is believed that oil can be obtained. This well struck the water at 3843.

The Earl and Ragsdale test which struck salt water several days ago is being drilled deeper and is now at 4253. The Reynolds Mortgage Company test is down 3757, drilling in chalk with streaks of asphalt. The Southern Pine 2-A is drilling in sand at 4620, while the Southern Pine B-1, a new test, is down 1520 feet in shale.

The Rockdale, Milam county, field is producing an average of about 43,000 barrels of oil per month, according to figures secured from the Kent-Middleton Refining Company. Minerva crude from this field is posted at $1.25 for 37 gravity oil to $1.31 for 40 gravity oil. Present oil prices have been in effect since April 15.

H. C. Noel and Sherman Miles of Rice were in Corsicana on business Tuesday.

## FAMOUS EDITOR OF HOUSTON DIED LAST NIGHT AT HIS HOME

By The Associated Press.

Houston, Texas, July 5.—Funeral services for Col. George M. Bailey 63, editor of the Post-Dispatch, who died here at 11 p. m. Monday, will be held Wednesday at Dallas. Arrangements have not been completed.

Colonel Bailey during his 44 years of journalism in Texas, took a notable part in the affairs of the State and nation. His "Early Morning Observations," started 27 years ago, was frequently quoted by papers and magazines over the country.

Surviving are his widow, Mrs Emma Webster Bailey; a daughter, Mrs. Richard H. Eames, of Chicago; a son, George M. Bailey Jr., assistant secretary of the Republic Savings and Trust Company of Dallas.

Claude Gillman returned to Beaumont Sunday after spending his vacation in the city visiting friends.

## Owsley Declines to Discuss Politics

By Associated Press.

Houston, Texas, July 5.—Col. Alvin Owsley, former national commander of the American Legion declined here today to discuss his probable candidacy for the United States Senate for the place of Senator Mayfield in the next election.

"This is an American Legion convention," Col. Owsley said, "and I cannot discuss politics at this time."

His friends said, however, that the former Legion Commander was in the race.


**We Have Everything**

AND THE BEST OF EVERYTHING. Let us furnish your grocery and meat needs; we have complete supplies of all the best brands of fruit, vegetables, staples and canned goods.

PICNIC LUNCH. When you start on your outing or picnic drive by and let us supply you with delicious foods for your lunches.

TRADE HERE. If you haven't experienced grocery satisfaction, try trading at an Estes Store, quality Groceries, courteous service, lowest prices and appreciation of your patronage.

**Estes Self-Serving Stores**

Three Stores to Serve You: Store No. 1 South Main St., Store No. 2: 1503 W. 2nd Ave; Store No. 4 928 W. 5th. We carry the largest and most complete line of high grade groceries and meats in Corsicana

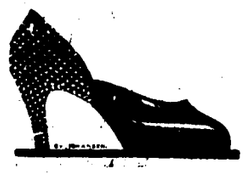

**"Princess"**

All Black Patent of high quality construction over special pump lasts are the essentials for satisfactory fitting and wearing D'Orsay pumps.

**$8.00**

High aristocratic arch; slender spike heel; extra long counters; patented shanks.

Many lovely shades in clocked hose

**$2.75**

*The Big 4 Shoe Store Company Inc.*

EST. 1894

**The Very New Things in FELT HATS Just Arrived.**

BROWN'S HAT SHOP

217 North Beaton St.



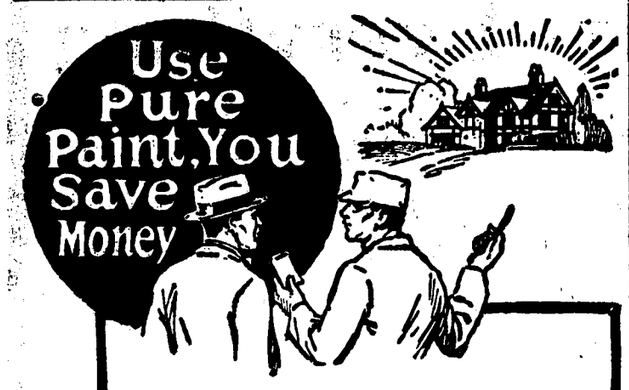


*It pays to protect your property with Pure Paint!*

You save money, not only in the longer wear and protection of *True's 100% Pure Paint*, but it spreads further, is more easily applied and makes your home more attractive.

See our dealer. He is a good man to know. Let him help you with your paint problems, and explain the superiority of *True's Paint Products.*

SOLD BY

**Pickering Lbr. Co.**

601 S. 7TH ST.


# COUNTY NEWS

### BARRY

Special to the Sun.

Barry, Texas, July 7.—The Fourth of July dawned clear and bright but with threshing and crops not laid by, farmers had little time to celebrate.

Merchants and bankers closed. Some went fishing and some went home to rest.

S. B. Hodkins of Blooming Grove spent the holidays in this community.

Mr. and Mrs. W. O. Russell and son attended the Fourth of July picnic at Morgan Springs. They report a grand time and brought back some nice fish.

Miss Geneva Watson and her friend, Miss Josephine Moody came in from Fort Worth Saturday to stay until after the Fourth.

Mr. and Mrs. W. T. Woodruff and daughter Ada of Avalon spent Sunday and Monday with friends and relatives in Barry.

Misses Nellie Bingham and Fay Quinley of Blooming Grove visited friends in this town Sunday.

Mr. and Mrs. J. W. Varnell and and daughters of Corsicana spent the first part of the week with relatives here.

Tracy Varnell, Misses Lois and and Ballard Thomas and Alton Castellow motored over to Fort Worth Sunday to spend the holiday.

Mr. and Mrs. Roger Elkins of Dallas came down from Dallas Sunday to stay until after the Fourth.

Mr. and Mrs. Edgar Millimann of Lubbock visited their sister, Mrs. L. C. Boswell and family Friday of last week.

Mr. and Mrs. Muirhead visited Mr. and Mrs. Munn the past week end.

Jack Hodge of Corsicana was on the streets of Barry on the morning of the Fourth.

Mr. and Mrs. Jas. Skiles of Denton spent the week end with their brother, W. W. Schuyler and family.

Vest and Loyd Elkins also, Mr. and Mrs. Roger Elkins spent the Fourth at Dawson visiting Mr. and Mrs. Marshall Howard.

R. W. Varnell is serving on the jury at Corsicana this week.

Among the Corsicana visitors Saturday night were Henry Ragsdale, Lawrence and Curtis Woodruff, Ralph Varnell, Claudie Warren, Paul McCarty, Reginald Woodruff, Tracy Varnell and Percy Varnell.

His Ima Spurrell of Zion's Rest visited in Barry Sunday afternoon.

Mrs. Armstrong and children of Blooming Grove spent the week end with her mother, Mrs. W. H. Cruse.

Grandma Heaton has gone to Houston to spend the summer.

C. L. Boswell and family of Blooming Grove spent Sunday with relatives in our community.

J. R. Noyles and daughter Alma of Corsicana motored out Sunday afternoon to attend church.

Mrs. Will Hood of Hubbard spent last week with her sister, Mrs. H. O. Varnell.

Mr. and Mrs. Fred Reed made a business trip to Corsicana Saturday afternoon.

Mr. and Mrs. Roger Cruse made a flying trip to Corsicana Monday afternoon.

Robert Varnell and Robert Watson are attending the Boy Scout encampment at Klondike this week.

Mrs. Thomas went to Temple Tuesday on business.

Mr. and Mrs. Ollie Watkins visited relatives at Mart the first of the week.

Miss Ada Woodruff of Avalon is spending the week with her sister, Mrs. J. E. Varnell.

### EMHOUSE

Special to the Sun.

Emhouse, Texas, July 7.—Farmers in this section are very busy threshing grain. The yield per acre of oats is much less than last year. Crops are looking somewhat better now.

Mrs. M. Montgomery visited her uncle, J. B. Simpson, of Corsicana Sunday. She was accompanied by Mr. and Mrs. Keely Anderson, who visited the latter's sister.

Mrs. Harry Richards of Corsicana spent the Fourth of July with her parents here.

Mr. and Mrs. J. W. Russell of Barry were the guests of Mrs. W. J. Collins Sunday.

Mr. and Mrs. S. Montgomery and children of Dallas were passing through Sunday en route to Kerens to spend the Fourth.

Miss Kate Dixon left Tuesday for Dallas where she will undergo a major operation at the Baylor hospital. She was accompanied by her brothers, Messrs. Claud and Clem Dixon, and also her cousin, Mrs. Will Tallant.

The Missionary ladies of the Baptist church met Tuesday in a "goingaway" social, honoring Mrs. N. H. Holmes, who leaves soon to make her home in Royse City. Quite a number of members were present to bid Mrs. Holmes an revoir, and to wish her all success and happiness in her new home. Refreshments of lemonade and sugar cookies were served.

Dr. and Mrs. J. P. Worsham of Barry were visiting relatives in Emhouse Tuesday. They were accompanied by Mrs. Worsham's father, Tom Smith, of Alma, who is visiting her for a few days.

Mr. and Mrs. Roger Richard of Corsicana are spending a few days with relatives here.

Mrs. L. B. Watson returned to Fort Worth Tuesday to continue medical treatment, which she has been taking for several months.

Miss Nancy Owen spent the Fourth of July with homefolks.

Roy Bristow was with his parents here for the national holiday. He and his father enjoyed a short fishing trip while he was at home.

Mrs. Johnnie Bonner has returned from an extended visit to her sisters in Oklahoma.

Swint Huling was at home last week-end, returning to Oklahoma City Monday morning.

Miss Ruth Owen underwent an operation for appendicitis Tuesday night at the Navarro County Hospital. She stood the operation nicely and is resting as well as could be expected.

Mr. and Mrs. Francis Garnett of Dallas spent the Fourth with relatives here.

Miss Annie Mae Payne was able to come home from the hospital Tuesday night. We hope to see her up soon and out among her friends.

# ROBERT COOKSEY SHOWING FINE PLUM GROWN AT HIS HOME

Robert Cooksey was showing a magnificent specimen of a plum Wednesday afternoon that he had taken from a tree in his yard at 501 West Third avenue. The plum is very large and is not yet ripe. It weighed four ounces and was perfect in formation and coloring. The meat is blood red at the seed.

Mr. Cooksey says he does not know just what kind of a plum it is, but has ordered three varieties which he thinks are of the same general plum family which he will have planted on his farm northeast of Corsicana.

He has ordered fifty trees of each variety which he will add to his large orchard already maintained on his farm.


**666**

Is a Prescription for **Malaria, Chills and Fever, Dengue or Bilious Fever.**

It kills the germs.


**In Memory of Robert Ray**

On the morning of June 8th the Death Angel visited the home of I. A. Monroe and took from them their darling little Ray, the joy of their hearts. Little Ray was such a sweet child, to know her was to love her.

All was done that loving hearts and hands could do but all in vain. God said you are too pure and sweet for this earth; come up here and live with me.

She was laid to rest in the family cemetery at 4 o'clock beneath a beautiful mound of flowers. Rev. Gunter conducted the funeral services.

She leaves father and mother and five sisters and other relatives to mourn her loss. 'Tis hard so hard to give her up and it seems we can not do without her. But why should we lament our fate since God has thought it best to take her soul to eternal rest? May God give her loved ones divine grace that they may submit to the will of Him who doeth all things well and may the heavenly Father temper their strength to bear it and may the soothing influence of time heal and soften their sorrow until it becomes a sweet, sad memory, lifting their thoughts from the toils and cares of this life and pointing them heavenward.

HER AUNT.


OUR TOY DEPARTMENT IS OPEN year 'round. JUST NOW we have TOYS FOR VACATION TIME to busy little fingers, color boks, paper dolls, cutouts, etc.—City Book Store.

**The Master's Choice**

When it's a case of best results and "quality first" the particular master painter chooses

*Kyanize*

**VARNISHES — ENAMELS**

So, should you, Sir, choose them for those "odd jobs" you do yourself.

Come in, we'll show you conclusively why you should.

**Frank P. Wood Hardware Co.**

305 North Beaton Street.

Phone 892.


# TEACHERS' RIGHT TO LOBBY DEFENDED BEFORE EDUCATORS

## PENNSYLVANIAN SAYS THERE ARE TIMES WHEN SUCH ACTION IS NECESSARY

By Associated Press.

Seattle, Wash., July 7.—Teachers have a right to lobby in state legislatures and there are occasions when it is "imperative that the right should be exercised," J. Herbert Kelley, executive secretary of the Pennsylvania State Education association, told delegates to the National Education Association convention here today.

"The teacher has as much right to lobby in the legislature as a doctor, or an engineer," Mr. Kelley said. He added that teachers' organization have as much right to maintain committees in state capitals during legislative sessions as labor, grange and other organizations ,but that it was not always expedient to exercise that right.

"Teachers' organizations as a whole are altruistic in their purposes but to date the position achievements of far too many of them consist of tax measures, salary schedules, tenure acts and retirement systems," Mr. Kelley asserted. "These results, in the public mind, savor of advancing the interests of teachers rather than of promoting the education of the child.

"These good objectives could have been obtained with less criticism had teachers emphasized higher qualifications for themselves. They should focus their attention on constructive work, such as right procedures by the federal government in educational matters, by state and local boards if education and by state department staffs and equitable distribution of public funds to give every child a square deal.

"By promoting the general educational standards teachers will win the respect and good will of the tax paying public, who, in turn, will gladly, through their representatives in the legislature, enact the provisions which will make them comfortable in their work. Salaries, tenure, and retirement allowances will come as a by product of qualifications, efficiency and professional spirit. If we aim at the former we make recognition of the latter tardy and efficient."


**There Are More FRIGIDAIRES** in use than all other electric refrigerators.

C. R. HALL

Dealer at Dickson Electric Co.


# TEXAS UNIVERSITY BOARD OF REGENTS MEET JULY 18TH

Special to the Sun.

Austin, Texas, July 7.—A meeting of the Board of Regents of the University of Texas has been called for Monday, July 18, according to an announcement from the office of D. W. M. W. Splawn, president of the University. The chief matter of business to come before the board will be the adoption of the annual budget, said C. D. Simmons, secretary.

H. J. Lutcher Stark of Orange will preside over the Board meeting, and all members are expected to be present. This will be the first meeting at which Edward Crane of Dallas, newly named regent, will be in attendance.


FANCY PENCIL BOXES, assorted sizes and colors, full of pretty pencils, 10c to 75c.—City Book Store.


## "East Navarro Day" Will Be Observed Monday, July 11th

Monday, July 11, will be observed as "East Navarro Day" at Municipal Park by the management of the Corsicana Oilers and all of the game of that section will be admitted as the guests of the management of the club. The tickets have been prepared and will be delivered to the merchants at Powell, Kerens, Chatfield and other East Navarro towns. Tickets can be secured at the banks also. The fans are asked to secure these tickets and fill out their names and addresses.

"West Navarro Day" was observed Tuesday and a number of the fans from the Western portion of the county attended.


WEDDING INVITATIONS BRIDE'S BOOKS, BRIDE'S PARTY ACCESSORIES. — City Book Store.



YOU CAN BUY IT IN CORSICANA



**As Good As Ever**

**that famous McKinney Liver Pill for That Bad Liver For Sale at**

**Williams Drug Company**

Motorcycle Delivery—Phones 105 and 106

108 South Beaton Street



**Hacker's Best Flour**

**Just unloaded a car of that Good Hacker's Best Flour that is growing in favor every day with Corsicana and Navarro County housewives, and the price will surely appeal.**

48-lb. sk. ..... $1.90

2 sacks for ..... $3.75

This is a guaranteed flour.

**Thomas Cash Grocery**

North Commerce St., formerly N. 10th St

All Over Navarro County.



**Sale On**

**Hart Schaffner & Marx**

**Dixie Weave Suits**

**Now**

**$24.75**

You get more values, more comfort, because they maintain proper fit during the life of the garment. Here you'll find the proper model to your stature.

**E. H. & A. Davis**

Reliable Clothiers



**The 'Ormonde'**

**The latest creation in solid ivory bodies produced by Royal Doulton.**

**Now on display.**

**Tatum & Cunningham**

Phone 123 — 124 N. Beaton

July 7to 17 **J. M. Dyer Co.** "ONE PRICE TO ALL"

The Big July Clearance Sale Offers the Lowest Prices of the Year, So Now is the Time to Buy.

**J. M. Dyer Co.** "ONE PRICE TO ALL" July 7 to 17

# Saturday is the Big Day of Our Annual July Clearance Sale

## Summer Silks at Clearance Prices

40-in. Mallinson's Printed Pussy Willow Silks, $4.50 values ..... $3.49
40 in. Printed All Silk Flat Crepe, big selestion of patterns, $3.50 values ..... $2.49
40 in. Washable All Silk Flat Crepe, all the new shades, $3.00 values ..... $2.19
40 in. Printed Crepe de Chine, and Foulards, $2.50 values ..... $1.69
40 in. Mallinson's All Silk Khaki Kool for sports wear, $3.95 to $4.95 values ..... $3.15
32 in. Darbrook Washable Silks, Small stripes and checks, $2.50 values ..... $1.79
32 in. Darbrook Washable Silk Crepes, in stripes and plaids, $3.50 values ..... $2.69
40 in. All Silk Crepe de Chine, large range of colors, very special at ..... $1.29 yard
32 in. Solid Color Pongee, Special ..... $1.29 yard

All the Wanted Light and Dark Colors

## Cotton Yard Goods at Genuine Savings

32 in. Woven Stripe and Checked Tissues, washable 50c values ..... 39c yd.
36 in. Checked and Striped Rayons $1.00 values, 69c yd.
40 in. Imported French Voiles in dark and light figured patterns, $1.00 values ..... 79c yd.
40 in. Transparency Prints, fast colors, 50c values, 39c yd.
36 in. Figured and Checked Dimities, fast colors 50c values ..... 39c yd.
40 in. Fast Dot Normandy Voiles, 59c values ..... 39c yd.
36 in. A B C Prints, washable $1.00 values ..... 79c yd.
32 in. English Prints, fast colors, 50c values ..... 39c yd.
40 in. Solid Color Voiles, fast colors, special ..... 29c yd.
33 in. Woven Stripe Shirting Madras, 50 and 65c vals. 39c
All 35c values in Plain White Nainsook and Flaxon, 29c yd.
All 35c Figured and Plain Underwear Crepes ..... 29c yd.
Fast Color Devonshire Kiddy Cloth, 40c value, special 25c

## All Silk Dresses at Greatly Reduced Prices

**A Big Group at**

## One Half Price

**Other Silk Dresses in These Price Groups**

**$3.95 $7.95 $12.95 $19.95**

## Staple Goods

**at Low Prices for July Clearance**

80x90 Dorcas White Krinkled Bed Spreads Special at ..... $1.29 each
80x105 Dorcus Colored Striped Bed Spreads Special at ..... $1.69 each
81x105 Rayon Striped Bed Spreads Special at ..... $2.95 each
81x90 Wear Well Taped Edge Seamless Bed Sheets, Special at ..... $1.19 each
9-4 Wear Well Taped Edge Bleached Sheeting at ..... 39c yd.
18x36 Double Thread Turkish Bath Towels, White and Colored Bordered ..... 45c pr.
20x44 Double Thread Turkish Bath Towels Special at ..... 59c pr.
36 in. Hand Embroidered All Linen Bridge Sets, with 4 napkins, $2.50 value ... $1.95
36 in. Colored Bordered Mercerized Luncheon Cloths, special ..... 39c
72 in. White Mercerized Table Damask, $1.25 values ..... 95c yd.
36 in. French Tissue Gingham Special 39c yd.
27 in. Good Grade Dress Gingham ..... 12 1-2c

## Hosiery on Sale

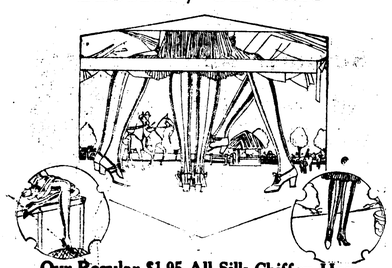

**Our Regular $1.95 All Silk Chiffon Hose** in all the wanted colors. Special

**$1.55**

3 pairs for $4.50

A special group of Women's Full Fashioned Lisle Top Silk Hose, formerly $2.00, $2.25, $2.50, **Clearance Price $1.00 the pair**

All Silk, Full Fashioned Service Hose, Slightly Imperfect **Special $1.19 each**

All Silk Chiffon Hose, a wonderful value at $1 the pair
A Special Lot of Children's Socks, 50c and 75c Values **Special Clearance Price 35c the pair**

## Big Lot of Men's Summer Suits

**Priced for Clearance**

**$10.00** Palm Beach Linens and
**$18.75**
**$25.75** Tropical Worsteds

Many Have 2 Pants

Cool, serviceable, Summer fabrics —materially lowered in price for clearance.

**Extra Special**

**A Group of 50 Suits**

Carried over Men's Summer Suits in Seersuckers, Spanish Linen, Palm Beach and Tropical Worsted **$4.95**

## All Straw Hats At Lowered Prices

Knox, Blum & Koch and Others

$3.50 Straws, now ..... $2.75
$5.00 and $6.00 Straws, now ..... $3.95
$7.50 Straws, now ..... $4.95
$10.00 Straws, now ..... $6.95
A Special Group at $1.00

## All Boys Summer Suits at ½ price

All Boys' Spring Weight Suits

**at ⅓ off**

These Spring Weight Suits are all suitable for wear in Fall and Winter.

## Men's Pants at Bargain Prices

$5 and $6 values now $3.95
$9 to $10 values, now $6.95
$7.50 and $8 values $5.95
A big group at Half Price

**A Special Group of Boys Wash Suits at $1**

Sizes 2 to 6. These are values formerly $1.50, $2.00, $2.50

Men's Dark Khaki Work Shirts, a regular $1.50 value Special 95c

Men's Dark; Khaki Work Pants, a regular $2.00 value, Special 95c

Men's Madras Shirt Special $1.95
Regular $2.50, $3.00, $3.50 values
All Men's and Boys' Bathing Suits at Half Price

## All Millinery at Drastic Reductions

Every Hat in the Department Now On Sale at Prices Very Much Reduced!

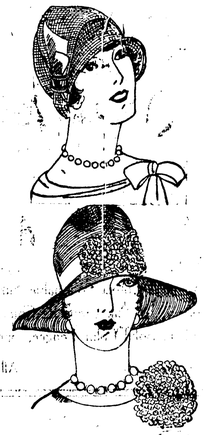

**Clearance Groups at**

**$1** Values to $5.95
Small shapes in straw and fabric. A general clearance that offers outstanding values. All colors.

**$2.95** Values to $7.50
Medium and small shapes in straw and fabric. A big, varied selection in hats for sports, travel and general utility.

**$4.95** Values to $16.50
Small and medium shapes in Milans, Hemp, Hairbraid, Balibuntals and Belting. Truly remarkable values.

**All Mid-Summer Hats**
Formerly $5.00 and $5.95
**Special $3.95**
Large Shape "Flops" in Hemp and Milan

**All Mid-Summer Hats**
Formerly $10 and $12.50
**Special $6.95**
Crochet Visca, Belting, Hair Braid

Large, comprehensvie assortments of the season's smartest hats in each price range.

**Childrens Hats Cleared at One-Half Price**

Includes all Girls' Hats, Small Boys' Hats and Baby Caps.

## Clearance of Cotton Dresses

**$2.95** For Values up to $6.50
**$4.95** For Values Formerly to $10.95
**$8.95** For Values up to $13.95

—Voiles —Linens and Combinations

All higher priced cottons materially reduced.

Cool, handmade, imported voiles, serviceable linens, smart linen and voil combinations in all the cool, refreshing colors of the Summer season.

A Splendid Selection At Each Price Range

## All Girls Summer Dreses at Big Savings

—Voiles —Prints
—Broadcloths —Tissues

Regular 98c and $1.25 values, now 79c
Regular $1.50 values, now ..... $1.19
Regular $1.95 values, now ..... $1.39
Regular $2.95 values, now ..... $1.89
All sizes are included—2 to 14.

Smart, attractive styles in all the wanted Summer shades. Pretty and serviceable materials that launder especially well. See these Girls' Dresses and lay in a supply.

## A Big Lot of Corsets and Girdle Combinations at Half Price

No. 524.
Official Statement of Financial Condition of the

## FIRST STATE BANK

at Richland, State of Texas, at the close of business on the 30th day of June, 1927, published in the Semi-Weekly Light, a newspaper printed and published at Corsicana, State of Texas, on the 8th day of July, 1927.

RESOURCES.

| | |
|---|---|
| Loans and discounts undoubtedly good on personal or collateral security | $106,329.15 |
| Loans secured by real estate, worth at least twice the amount loaned thereon | 2,300.00 |
| Bonds, stocks and other securities | 1,570.00 |
| Customers' bonds held for safekeeping | 5,050.00 |
| Real estate (banking house) | 3,800.00 |
| Other real estate | 10,211.02 |
| Furniture and fixtures | 2,700.00 |
| Cash on hand | 2,126.77 |
| Due from approved reserve agents | 7,035.60 |
| Due from other banks and bankers, subject to check on demand | 19,921.35 |
| Interest in depositors' guaranty fund | 913.46 |
| Assessment depositors' guaranty fund | 6,547.69 |
| Acceptances and bills of exchange, undoubtedly good (Cotton) | 381.96 |
| Total | $168,887.00 |

LIABILTES.

| | |
|---|---|
| Capital stock | 25,000.00 |
| Certified surplus fund | 25,000.00 |
| Undivided profits, net | 2,491.43 |
| Individual deposits subject to check | 100,228.57 |
| Public funds on deposit: City | 881.33 |
| Cashiers' checks outstanding | 235.67 |
| Bills payable | 10,000.00 |
| Customers' bonds deposited for safekeeping | 5,050.00 |
| Total | $168,887.00 |

State of Texas:
County of Navarro:
We, B. B. Munsey, as President, and H. C. Davis as Cashier of said bank, each of us do solemnly swear that the above statement is true to the best of our knowledge and belief.
B. B. MUNSEY, President.
H. C. DAVIS, Cashier.
Subscribed and sworn to before me this 7th day of July, A. D. 1927.
(Seal) H. G. HAMPTON,
Notary Public, Navarro County, Texas.
CORRECT-ATTEST:
P. D. WILIAMS,
R. J. GRAVES,
C. A. GORDON,
Directors.

T. A. Bartlett of Malakoff was a visitor in the city Tuesday.

J. D. Bonner of Mildred was here on business Tuesday.

Mr. and Mrs. H. D. Fillers left Sunday for Ashville, N. C. Mr. Fillers intends to go from there to New York.

Dodge Gentry of Malakoff was a business visitor in Corsicana Wednesday.

## Professional Cards

MRS E J JEFFERS
A Permanent Professional Corsetiere representing the Spirella Corset. Phone 55 for a fitting.

6% MONEY
Long Time and Easy Payments
Corsicana, Texas

DR. R. N. Holloway
Dentist
Hardy Block, Building
Phone 324, 121 1-2 W. 5th Av.
Hours: 8 to 12; 1:30 to 6

Dr. Harry Ezell
DENTIST
Dental X-Ray and Oral Diagnosis
608 State Nat'l Bank Bldg.
Office Phone 608

John R. Curington
Attorney-at-Law
115 1-2 West 5th Avenue.
Corsicana, — Texas

WOMACK BOILER AND WELDING WORKS
Richland, Texas. Phone 73.
Boiler Repairing a Specialty

CIVIL ENGINEERS
Wm. W. McClendon
A. B. Purnell
Office 120 N. 11th
Corsicana, Texas.
Phones 2108-1717.
Consultations, Designs, Appraisals, levees, drainage and general engineering practice.

# JUDGE SAMUEL RETIRES

Comment on the Uniform International Sunday School Lesson
July 10, 1927.
Read 1 Samuel, 12

WM. SOUTHERN, JR.

**Samuels Farewell**
1 Sam. 12: 1-5, 19-25

1. Sam. 12: 1. And Samuel said unto all Israel, Behold, I have hearkened unto your voice in all that ye said unto me, and have made a king over you.

2. And now, behold, the king walketh before you; and I am old and gray headed; and, behold, my sons are with you; and I have walked before from my youth unto this day.

3. Here I am; witness against me before Jehovah, and before his annointed; whose ox have I taken? or whose ass have I taken? or whom have I defrauded? whom have I oppressed? or of whose hand have I taken a ransom to blind my eyes therewith- and I will restore it you.

4. And they said, Thou hast not defrauded us, nor oppressed us, neither hast thou taken aught of any man's hand.

5. And he said unto them, Jehovah is witness against you, and his annointed is witness this day, that ye have not found aught in my hand. And they said, He is witness.

19. And all the people said unto Samuel, Pray for thy servants unto Jehovah thy God, that we die not; for we have added unto all our sins this evil, to ask us a king.

20. And Samuel said unto the people, Fear not; ye have indeed done all this evil; yet turn not aside from following Jehovah, but serve Jehovah with all your heart;

21. and turn ye not aside; for then would ye go after vain things which cannot profit nor deliver, for they are vain.

22. For Jehovah will not forsake his people for his great name's sake, because it hath pleased Jehovah to make you people unto himself.

23. Moreover as for me, far be it from me that I should sin against Jehovah in ceasing to pray for you; but I will instruct you in the good and the right way.

24. Only fear Jehovah, and serve him in truth with all your heart; for consider how great things he hath done for you.

25. But if ye shall still do wickedly, ye shall be consumed, both ye and your king.

Golden Text:—Thy loving kindness is before mine eyes; And I have walked in thy truth.—Ps. 26: 3.

(Text is from the American Standard Edition of the Revised Bible copyright, 1901, by Thomas Nelson & Sons, and used by permission.)

How many of us would dare challenge the world to point out in our lives any dishonorable thing?

Just how honest are we anyway? Are we honest, or dishonest, or law-honest?

When I come to retire from active life I would like to be able to do as Judge Samuel did, stand out before the people and challenge them one and all to point out a single action in my life which had been in the least dishonest, or even slightly shady, and have no fear that the challenge could be accepted to my confusion. I am afraid that there are not many of us who could do this without secret fear. There are men brave enough to issue the challenge and stand out and admit the dark spots. Next to being able to do as did Samuel I would like to be able to do this.

I think I have said before that there are men born Christians, men prayed into the world, men who never sowed any wild oats and I still believe this to be true. The story of Samuel is the best illustration that I know of that such a thing is possible and has always been possible.

You will enjoy re-reading the book of 1 Samuel, starting at the first chapter. It is as interesting a document of human interest as any novel and much more interesting than some of the best sellers at all if we had good taste and if our sordid minds did not at the bottom hide pornographic thoughts.

Samuel's father was Elkanah, a man of high breeding and noble character. His mother was Hannah, a fit mate for Elkanah. Hannah prayed Samuel into the world, promised God her boy should be devoted to his service, kept her promise and gave Samuel at a very early age to the service of God in the temple and went back happy to her home which was again childless.

When he was an old man, when he had annointed Saul as King of Israel and when the people had confirmed his action and inaugurated Saul King, Samuel called a great meeting and made his farewell address. He challenged the world to point out a single dishonest act in his long life as a judge and administrator.

In these days we are very prone to sneer at honesty, to impunge the motives of our public officials, to deny the uprightness if our judges. We act like a corrupt judge is some thing new and modern. In the days of Samuel the corrupt judge was the exception. In these days the corrupt judge, the grafting official, the dishonest man handling other people's money is the exception. He is almost always found out and disgraced. If he has been law-honest and the punishment of sentence can not touch him, the people all know his character and he is condemned in the minds of men.

In Samuel's day it was the fashion to make presents to the judge and the judge often accepted presents. In these days a judge who was known to have accepted a present from a litigant in his court would be forever disgraced.

I have very little patience with the reformers who are forever apologizing for our government, for the men who sneer at public officials and who doubt the honesty of men in high places. I wish that once in a while some of these pure souls would say something good about Uncle Sam.

I suppose that every man at some time in his busy life promises himself that he will retire when he gets old. Most men mean they will quit work. It seems to be an almost general ambition to get to that state of wealth where we do not have to work. I have seen men try this and usually they die very soon. The habits of a lifetime are broken. The body lets down and when they have no more work to do they simply die.

It is a curious thought I have heard expressed that men always live to finish the work God placed them here to do and that men do not die until that work is finished. I once heard a man pray that when he had finished his work he be paid his wages and be dismissed. It was a good prayer at that. We are all more or less fatalists, but some of us will not admit it.

How different was Samuel's challenge from that one issued by Sinclair Lewis in a Kansas City pulpit when he laid his watch on the table and gave the Lord just three minutes to strike him dead. It was an impious thing to do. I would like to dare Sinclair Lewis to stand before that same audience today and challenge, as did Samuel the Judge, any man to say aught in his life which had been unrighteous and did those in that audience tell what they now know of his life he would slink from the place in shame. He assumed to place God on trial when he himself was before the bar.

Samuel retired from the active administration of the affairs of the nation. he retired as judge. A king had been ordained and his administration was well established. Saul had won his spurs in battle and in leadership and Samuel retired to the temple to do the work he loved best, to study the word of God, to commune with God and to pray for his king and his people. He was by no means through. He appears again in the pages of history as a king maker, as the strongest man in the kingdom, as the man honored by the confidence of all the man who stood before them all and challenged them to point out a single crooke dact in his life, private or public. Was Samuel's life a success? We do not read anywhere that he gained great riches. We do not read anywhere that he had diamonds and gold and slaves and sat on thrones. But at this day, several thousands of years since the incidents of which this record tells, the name of Samuel is known and honored by every school child in the land.

In his fargwell address Samuel explained it all. He recalled the history of the people, their miraculous history. He pointed out the times when they had disobeyed God and what happened. He called attention to the fact that no matter how wicked they had been, nor how disobedient, nor into what evil times they had fallen, God had always forgiven them and given them another chance.

I like to believe this doctrine. Some will say it is old fashioned. While I try to be very modern and to keep up with modern styles and thoughts and manners of living I am quite sure that there are some old fashioned things which can never be out of date. I am one that believes that God really cares, that he directs the wills and the actions of men and that he knows all about our troubles, our wars, our quarrels, our happiness.

I would like to so live that I could challenge the world as did Samuel: "Witness against me before Jehovah," and no man should have a word to say.—The Republic Syndicate.

# COUNTY NEWS

**POWELL.**

Special to the Sun.

Powell, Texas, July 7.—Mrs. David Langston of Malakoff was a visitor here Saturday.

Mrs. Fred Ellett and Miss Leila Wright were Corsicana shoppers Wednesday afternoon.

The Powell State Bank was closed Monday, honoring July 4.

On Monday J. A. Jackson and family and John Christian and family enjoyed a picnic dinner and fishing trip on Trinity river. They caught quite a number of fish.

Misses Katherine and Thyra Kenner were visitors in Corsicana Wednesday afternoon.

Mr. and Mrs. Wheeler Miller were in Kerens on business Wednesday.

Mrs. J. A. Wilkerson and two children of Blooming Grove visited in the home of their parents, Mr. and Mrs. I. M. Ellett last week.

Mr. and Mrs. T. E. Ficklin were Malakoff visitors last Friday and Saturday.

Mrs. Clarence Perehouse of Blooming Grove was the guest of her parents, Mr. and Mrs. Henry Bunch, Friday.

Mrs. Fitz Kenner was a Corsicana visitor Wednesday.

Mrs. T. J. McFarlane's sister of Royse City is speding a few days with her.

Mr. and Mrs. Fleetus Miller of the McMann Camp were visitors here Wednesday.

Mr. and Mrs. D. Miles attended the funeral of Mr. Arnett, who was Mrs. Miles' nephew, in Corsicana Wednesday afternoon.

Johnson of Corsicana spent the week-end with her daughter, Mrs. Bryant Austin.

Mr. and Mrs. H. H. Hanks were in Athens Monday for the day.

Mr. and Mrs. B. J. Langford of Vernon were visitors in the city Wednesday.

Jackson's Racket Store
We have just received another shipment of Bird Cages and Window Shades. We are selling at very low prices.
M. T. & S. M. Jackson Racket Store
317 NORTH BEATON STREET

N. L. Benson
Cash Grocery

| | |
|---|---|
| 16-lb. bkt. Lard | $2.05 |
| 6 lb. bkt. Crisco | $1.08 |
| 15 lbs. Best Cane Sugar | $1.00 |
| Good Flour, 48-lb. sk. | $1.85 |
| Extra high patent flour, guaranteed to give absolute satisfaction, 48-lb. sk. | $2.00 |
| Best Dry Salt Meat | 18c |
| Maxwell House Coffee, 3-lb. can | $1.40 |
| Brown Mule Tobacco, plug | 15c |

Some of the ladies have told us that their husbands told them that I sold groceries cheap and they wanted them to trade with me, and they have been buying from me.. I believe there are others who want to trade with me, but have just neglected it. Buy your next groceries here and see how much you save. . . . .
N. L. Benson Cash Grocery
304 and 306 N. Commerce St.

# MEDICAL SOCIETY MEMBERS GUESTS OF CORSICANA CLINIC

The members of the Navarro County Medical Society and a number of visiting members of the medical profession were guests of the Corsicana Hospital and Clinic Monday evening for an inspection of the handsome and completely modern hospital and clinic just thrown open to the public of this section of the State. There was a large attendance and the inspection of the building in its every feature was brought to a close with a buffet luncheon that, as several doctors stated, surpassed anything they had seen and enjoyed for many days.

The occasion was the monthly meeting of the Navarro County Medical Society, which meets on the first Monday evening of each month in business and technical sessions at the Chamber of Commerce. The Corsicana Hospital and Clinic personnel, consisting of Drs. W. T. Shell, L. E. Kelton, W. K. Logsden, E. P. Norwood and R. C. Curtis, made the July meeting the occasion for an open house in the new institution, and for welcoming their fellow-doctors into their modern hospital and clinic.

**Visitors Inspect Building.**

The visitors were shown over the building and inspected every feature with an interest such as only one deeply interested in the latest in the treatment of disease and the alleviation of the sufferings of their fellow men could have. The visitors were outspoken in their praise of the modern and thoroughly equipped hospital and clinic, and voiced the unanimous opinion that it would soon outgrow its hospital facilities, and they also were open in their admiration of the treatment of the building from an artistic point of view, which makes the surroundings blend perfectly from the standpoint of the decorator's art.

After the inspection had been completed and the doctors had gathered in groups and met in good fellowship, for which doctors are noted, they were invited out upon the long east porch, which runs the entire length of the building, where a long table had been prepared with snowy linen, silver and sparkling glass, and made more inviting by the large bowls of beautiful flowers which have made Corsicana a flower garden during the spring and dsummer season.

**Luncheon is Served.**

The guests passed along one side and received a luncheon plate heaped with the things that appeal so forcibly to the inner man, in fact, there were hints that one cause for the bountiful feed might be the securing of patients from their fellow-practitioners on account of over-eating and its resultant disagreeable features. There was fried chicken, baked ham, salads, pickles, olives, cheese, rye and white bread, Budweiser and iced tea, with delicious ice cream and home-made cake for dessert.

Dr. W. T. Shell acted as toastmaster and called on Dr. J. A. Jones to give the invocation and after all had eaten to their heart's content, Dr. Shell stated the members of the Corsicana Clinic were glad to have the doctors as their guests and called on Dr. Torbett of Marlin to say a few words, which he did in a most pleasing manner. He told of having spent a most pleasant Independence Day, stating that the luncheon was what might be called the end of a perfect day. He told of a beautiful picture he saw on exhibition some time ago in Waco and how it had been purchased by a fellow-practitioner at Mexia, and his pleasure during the morning hours of visiting in this physician's home, meeting his family and again viewing the picture.

Then he had come on to Corsicana and been shown over the perfectly appointed and modern hospital and clinic here, and met and mingled with numerous doctors and met some of their wives. He then told of his past associations with Drs. Shell and Logsdon and injected some humorous remarks at the expense of these gentlemen. He congratulated the doctors concerned, the medical fraternity and Corsicana upon having such a modern plant at their disposal and felicitated the owners upon their foresight.

**Others Speak.**

Dr. Marion M. Brown of Mexia spoke along the same lines, saying there was lots of grief in running a hospital, but a recompense came in the service to humanity and being able to give the best of service.

Drs. J. F. McVeigh of Fort Worth J. Wilson David, Trim Houston, T. P. McLendon, Gurley Sanders of Kerens, W. W. Halbert, Speight Jenkins of Dallas, and M. L. Hanks all spoke in praise and congratulatory words upon the realization of the dreams of the builders of the hospital and clinic. Dr. Hanks creating much enthusiasf for his uncensored remarks.

**Guests Are Thanked.**

Drs. Kelton, Logsdon, Curtis and Norwood spoke on behalf of the hosts of the evening and thanked the doctors for their attendance upon the luncheon and the kind words that had been spoken in regard to the building and equipment and the project in general.

Mesdames Logsdon, Kelton and Shell, assisted by Rufus Shell, William Shell, Leslie Kelton and trained waiters, served the luncheon in a most perfect manner. The personnel of the guests of the evening follows:

Drs. W. T. Shell, L. E. Kelton, T. B. Sadler, M. L. Hanks, T. O. Wills, R. C. Curtis, J. Wilson David, Jas. F. McVeigh of Fort Worth: W. W. Halbert, Dubart Miller, E. H. Newton, A. W. Rogers, D. B. Currie, H. H. Panton, Festus A. Pierce, T. P. McLendon, S. H. Burnett, W. C. Bristow, E. P. Norwood, T. W. Wade, Trim Houston, W. W. Carter, J. W. Torbett of Marlin, Speight Jenkins of Dallas, G. H. Sanders, Dan B. Hamill, Homer B. Jester, C. L. Tubb, W. R. Sneed, J. E. McClung, J. A. Jones, Marion M. Brown of Mexia, Fred W. Horn of Wortham, Wm. T. Shell, Jr., L. E. Kelton, Jr., W. K. Logsdon, Mrs. Marion M. Brown, Marion M. Brown, Jr., of Mexia, Sid Story, Miss Flora Mae Gotcher, Sallie Pringle and Mary Tucker.

**Medical Society Meets.**

After the luncheon was over the doctors all went to the Chamber of Commerce headquarters, where the regular monthly business session of the Navarro County Medical Society was held, with a paper on Nephritis by Dr. J. Wilson David, and a discussion of same. Another subject was Strabismus in Children, given by Dr. Speight Jenkins of Dallas. Both these subjects were handled in a most finished manner by the speakers, while a general discussion of the doctors present was entered into.

The July, 1927, meeting of the Navarro County Medical Society will be long remembered for its profit and its pleasure by the personnel of the Society.

Dr. C. L. Tubb was elected to membership in the Navarro County Medical Society, he having recently come to Corsicana and is connected with the medical department of the Humble Company.

**Rodents Injure Bulbs.**

An important agricultural pursuit in the west coast region, the bulb-growing industry, is suffering depredations by small rodents. Growers have called upon the Department of Agriculture to advise and assist in elimination of pocket gophers, moles and mice. One pocket gopher alone is estimated to have caused a $50 damage to a tulip farm.

In addition to eating the valuable bulbs, rodents carry them from one storehouse to another, thereby mixing varieties.

H. D. Johnson left Sunday for Gunnison, Colorado, to spend the remainder of the summer there.

Miss Euba Bell spent the week end in Blooming Grove.

B. & J.
Saturday and Monday Specials

| | | |
|---|---|---|
| Argo Red Salmon | Tall Cans | 24c |
| Standard Sugar Corn | No. 2 cans 3 cans for | 25c |
| Corn | Fancy Narrow grn. No. 2 cans | 2 cans for 25c |
| Ice Cream Salt per pound | | 1c |
| Chewing Tobacco | Liberty Bell, reg. 30c plug, now | 15c |
| Chewing Tobacco | Fish Hook, regular 20c plug, now | 10c |
| Chewing Tobacco | Penn's Nat. Leaf Reg. 30c plug, now | 15c |

In the Meat Market:
Pork Steak, per pound .....22c Pork Chops, per pound .....20c
Hot Barbecue Every Day.

1 lot Men's Work Shirts, extra quality, at .....69c
Dress Ginghams specials at 9c, 11c, and 19c per yd.

| | | | |
|---|---|---|---|
| Door Butts | A few hundred pairs at | Per Pair | 10c |
| Screen Wire | Per Square Foot | | 2c |

B. & J. Sales Co.
"The Store Where Prices are Cheapest"
407-409 North Beaton St, Corsicana
Phone 2166

BLIND, BLEEDING OR PROTRUDING
PILES
POSITIVELY CURED OR YOU PAY NOTHING. NO CUTTING, BURNING, TIEING OR SLOGHING.
Methods Painless Safe and Sure. Why suffer—investigate now!
DR. F. J. GREEN, Specialist.
Office Over Williams Drug Store, Corsicana

Quality Foods
are the only kind we sell, and we aim to have a full stock of all that is best in fruits, vegetables, groceries, in meats, in canned goods, in preserves and in all the good things that have a place on your table.
N. F. Garrett and Bro. No. 2
The Home of Purina Chows—216 N. Com. St.

## New Dunlap Straws at New Prices

Everything about these Dunlap Straw Hats is new and cheerful. Their new style, new lines and fresh clean straw are a smart contrast to the weather-beaten and sun-yellowed straw you now wear. And their new low prices are a pleasant contrast to the prices such fine straws usually bring. Dunlap straws now at

**1/3 off**

**Womack Bros.**
THE MANS SHOP
"Your Satisfaction Our Greatest Asset."



## Give Jewelry

She will appreciate Jewelry as she would no other gift. A cherished possession when other momentos are long outworn. A necklace, a bracelet, or brooch will give joy for a lifetime. Come in and let us assist you in the selection.

**SAM DAICHES**
**Jeweler & Optometrist**
Formerly Corsicana Jewelry & Optical Co.
Eyes Tested—Glasses Fitted 104 South Beaton St.



THE Brooks SHOP
·SMART · STYLES · FOR · WOMEN·

## Now is the Time

**to buy--Clearance Sale Prices in Effect**

Now is the time to buy your dress or your hat--Clearance Sale prices now in effect and the selection also is so much better than you would get if you delay your buying a little longer.

All Summer Dresses at sacrifice prices. All Summer hats also at tremendous reductions.

Also some lovely new felt hats—newest shades and styles reasonably priced.


# COUNTY NEWS

### RICE

Special to the Sun.

Rice, Texas, July 7.—Mr. and Mrs. Roy Cornett spent the week end here with Mr. Cornett's sister, Mrs. J. O. Travis. Mrs. Travis returned home with them for a visit.

W. D. Bartlett came in Monday from Shreveport, La., where he has been working for the Magnolia Co.

Mrs. Mary Pollan, who has been sick for the past several months, is still unimproved.

J. O. Boucher, who suffered a stroke of paralysis several weeks ago, is slowly improving. He was carried to Abilene Monday morning by his son, Delma, where he will be for several weeks.

Mrs. Lyle Swofford left Monday for Abilene where she will visit her sister, Mrs. Delma Boucher for a few days.

Mr. and Mrs. Wimberley Hays and little son of Dallas spent the week end here with relatives.

Mr. and Mrs. L. K. Caraway of Corsicana spent Sunday here with Rev. E. A. Caraway and family.

Mr. and Mrs. C. H. Lewis of Wortham spent the week end here with their daughter Mrs. Jno. Sloan.

Mr. and Mrs. B. H. Clark and little son Melvin Lynn visited relatives in Dawson Sunday.

Mr. and Mrs. W. A. Stockard spent Monday with relatives in Dawson.

Louis King of Corsicana spent Sunday here with his sister, Mrs. G. W. Harper.

Miss Clover South who is attending school in Dallas spent the week end here with her parents, Mr. and Mrs. S. W. South.

Mr. and Mrs. G. E. McCants and little son of Dallas spent the week end here and at Chatfield with relatives.

Mr. and Mrs. W. N. Marshall have moved to Ennis where they recently bought a home.

Mr. and Mrs. H. C. Cassel have moved to the Marshall home.

Miss Mabel Swofford who is attending North Texas State Teachers College at Denton, spent the week end here with her parnts, Mr. and Mrs. V. T. Swofford.

Mr. and Mrs. L. R. Hall and little son of Emhouse were here on business Monday.

Mrs. J. C. Dobbs spent the week end in Galveston with her sister and mother.

Misses Dorothy and Jewell Dobbs returned to Dallas Monday after spending several days here with relatives.

Little Miss June Hall of Corsicana spent the week end here with her grandparents, Mr. and Mrs. J. S. Hall.

Miss Lillie Thornton of Groesbeck, visited her sister, Mrs. Luke Cove here Monday.

Lowell Cove who has been ill for several days is unimproved, and is in a critical condition.

Mrs. J. A. Gallemore has returned from Olden where she spent several days with Mr. and Mrs. Edwin Gallemore and little granddaughter.

Mr. and Mrs. Kestler and little daughter visited Mrs. Bradley's parents in Kerens Sunday.

Mr. and Mrs. C. R. Hall of Corsicana spent Sunday here with relatives.

Mrs. J. T. Carter and daughter Roberta spent the week end at Whitesboro with relatives.

### TUPELO.

Special to the Sun.

Tupelo, Texas, July 7.—About three miles of the road through here has been graded this week.

There is still plenty of farm work to do.

Misses Vivian and Geraldine Marion have been visiting relatives near Eustace for the past three weeks.

Mrs. Willie Patterson of Verona, Miss., spent a few days last week with her aunt, Mrs. Davis Burdine, and other relatives in our community.

A. D. McMullan and family were guests of Mr. and Mrs. McCord in Waxahachie Sunday.

Mrs. Agnes Pearce of Guin, Ala., has been with her sister, Mrs. Burdine, for a week. Both are now visiting in Waco and will visit their brother, J. I. Monts and wife, in Ore City before returning home.

Mr. Charlie Hervey of Kerens is visiting relatives in our community.

Mesdames M. E. McMullan, L. C. Lockhart, L. B. Wheeler, M. C. Burdine, A. D. McMullan; Misses Louise Wheeler, Mary Mel Lockhart, D. C. Gatlin and wife and L. M. Williams attended quarterly conference at Roane Saturday and from the reports it was a profitable and an enjoyable occasion.

Miss Virginia Bowden of Corsicana is visiting in the home of J. D. Burdine and wife this week.

Miss Inez Beasley of Beaumont is visiting her parents, Mr. and Mrs. Matt Beasley.

Mr. A. S. Mitchell, who was right sick for a few days, is better again.

Miss Ruth Burdine has been suffering from some kind of ear trouble a few days.

### KERENS

Special to the Sun.

Kerens, Texas, July 7.—Miss Cleo Peters has returned from a week's visit with her cousin, Agnes Lockhar of Corsicana.

Mrs. Adron Early of Corsicana spent Friday and Saturday with her grandmother, Mrs. Delia Ethcredge.

Mrs. J. M. Human and granddaughter, Miss Evelyn Currie left Friday night for Memphis, Tenn., where they will spend four or five weeks with the former's daughter, Mrs. George I. Currie. They are making the trip by the way of Crawfordsville, Ark., to spend a few days with her son, R. F. Currie.

W. J. Chandler of Eureka was in Kerens Saturday on business.

Mr. and Mrs. Eugene McCluney, Miss Gladys Brown and Mr. and Brs. L. E. Williford and little son, Lewis Eugene returned Monday to their home in Breckenridge after a several day's visit with Mrs. W. A. McCluney, mother of Eugene McCluney and Mrs. Williford.

Mr. and Mrs. John Massey, Jr., of Dalas spent the week end with the former's parents, Mr. and Mrs. J. M. Massey.

Pete Massey left Wednesday for a trip to west Texas. He was accompanied by Woodrow Wilson of Dallas who will stop off at Amarillo where he has a job in an automobile parking station.

Miss Annie C. Ingram, who is attending the summer session of N. T. S. T. College at Denton spent the week end with her parents, Mr. and Mrs. W. C. Ingram.

Mrs. L. C. Poston and little daughter of Purdon have returned home after a few days here with their parents, Mr. and Mrs. W. C. Ingram.

Misses Olga Bell, Velma Cartlidge and Ruby and Opal Thornton, who are attending the summer session of N. T. S. T. College at Denton spent the week end with their parents and other relatives and friends. They were accompanied by Miss Ola Mae Richey of Hico, also a student of that institution.

Toos Kimes, with Neal P. Anderson & Co., cotton buyers, of Oklahoma City came in Friday evening to spend a few days with relatives.

Mrs. Roy Martin of Corsicana spent the week end with her sister, Mrs. E. V. Ivey.

Rev. and Mrs. P. H. Gates and children of Italy spent the 4th here with Mr. and Mrs. Jake Floyd.

Mr. and Mrs. W. H. Fluker and little son, Hardy were here Monay visiting the latter's parents, Mr. and Mrs. Jake Floyd.

Mrs. W. T. Kirkland and Mr. and Mrs. J. D. Kirland and young son, Jack spent the week end in Dallas with Mr. and Mrs. Earl Crouch.

William Bain, who is attending Baylor University, spent the week end with relatives in Kerens.

Mr. and Mrs. Willie Fletcher of Dallas spent the week end with the former's parents, Mr. and Mrs. J. E. Fletcher.

Mrs. J. A. Peek of Denton, and her granddaughter, Mrs. W. N. Peek of Andrews, North Carolina, are visiting the former's daughter Mrs. Rhual Carroll this week.

Mr. and Mrs. M. L. Speed and daughter, Jewell an Mr. an Mrs. G. W. Speed left Thursday for an automobile trip to Houston, Harlingen and other places of interest in South Texas.

SCIENTIFIC INSPECTION

With the latest instruments of precision by registered optometrists characterizes all eye examinations in our office.

All lenses are ground by experienced operators, exactly to our prescription, then carefully inspected and "proven up."

That is the kind of service we give.

That's all we do—examine eyes and furnish glasses, but we do it right.

(To be Continued).

**Iversen Optical Company**
Exclusive Optometrists
34 Years in Corsicana
Phone 332—209 N. Beaton Street.



## What Is Home Without Flowers?

Nothing adds so much to the charm and dignity of a a home as flowers and plants. Window boxes, hanging baskets, and pot plants really make a home out of a house. May we help you in your selection?

**LOWE FLORAL CO. FLORISTS**

Suburban Store and Greenhouses 620 North 15th St. Phone 443. Downtown store 124 West 5th Avenue phone 1860.



## Do You Shave Yourself?

If you do, men, you will find here a complete assortment of things that you need when you shave at home. Razors, Blades Shaving Soap, Talcum Powder Cream, Face Lotion, Etc.

**Johnson Drug Store**


### RICHLAND

Special to the Sun.

Richland, Texas, July 7.—Miss Mabel Allen who was the guest of Mr. and Mrs. W. C. McDaniel the past week returned to her home in Rice Sunday.

Miss Mary Josephine Barkley of Marque was the guest of Mrs. E. B. Winn the past week end.

Miss Ruby McCrary who is attending S. M. U. this summer spent the week end at home with her parents.

Walter McDaniel who was attending Byrne Commercial College in Dallas has completed his course and is at home now.

G. S. Sullivan has returned from Oklahoma where he went on business.

James Egar and Eugene White left Tuesday morning for the Boy Scout outing at Camp Klondike near Blum, Texas, to be gone ten days.

Miss Audrey Manning of Thornton is spending the week with her sister Mrs. W. C. Pierce.

Ruben Milligan was a visitor in Fort Worth Thursday.

Mrs. W. C. McDaniel was a Corsicana shopper Wednesday.

The Baptist revival meeting will start Sunday, July 8. Rev. Goodwin of Waco will hold the meeting.

Mrs. J. H. Edgar was in Corsicana on business Wednesday.

Mr. and Mrs. Earl McDaniel motored to Waco Sunday.

Mr. and Mrs. Virgie Dawson of Mexia were visiting Mrs. Dawson's mother, Mrs. Angus Gregory.

Mr. and Mrs. Edgar White of Navarro visited Mrs. White's mother, Mrs. J. J. Hill, Sunday.

W. C. McDaniel was in Fort Worth the past week.

J. D. White of Dallas, formerly of Richland, was at home this week end.

The Richland ball team went to Thornton Wednesday and won a ball game from the Thornton team 10-1.

Mrs. W. C. Pierce motored to Thornton Wednesday to see her mother, Mrs. Manning.

Mr. and Mrs. E. B. Winn motored to Marque Sunday to visit relatives.

Big plans are under way for the three big days in Richland. The 7-8-9 are crowded full of picnics, fun and good speakings.

### FROST

Special to the Sun.

Frost, Texas, July 7.—Mr. and Mrs. Fay Griffin and little daughter Fay Anita of Alexandria, La., are the guests of their parents, Mr. and Mrs. G. A. Griffin.

Mrs. R. G. Bradshaw and children spent the week end with friends in Fort Worth.

Mr. and Mrs. J. Porter of Shreveport, La., were the week end guests of Mrs. Porter's Father, J. A. Tullos and family.

Mr. and Mrs. Jack Morrell of Mildred were the guests Monday of Mr. and Mrs. G. L. Haley.

Mr. and Mrs. Sam Gerber spent Sunday and Monday in Dallas and Mineral Wells.

Mrs. H. Beene who has been visiting her son, J. M. Beene, and family left Sunday for her home in McKinney.

Harold Keathley spent Sunday with home folks.

Misses Faye McCory and Marie Bonnett returned home Saturday from the Epworth League encampment at Fort Worth. They report a most wonderful time.

Mr. and Mrs. R. N. Warrington and Mrs. Clyde Smith spent Tuesday in Dallas.

Mr. and Mrs. J. M. Beene and children and Mrs. W. C. Minns visited relatives in Dallas Sunday

Misses Fannie, Lela, and Lily Holleman left Sunday for their home in Centerville, having spent the past week with their aunt, Mrs. P. G. Griffin and Chas. McMichen.

Mr. and Mrs. Flem Keathley have as their guests Miss Lucile Russel of Alvarado and Mrs. Keathley's brother, R. L. Brockman of Brownsville.

Miss Louise Risien of Corsicana was at home with her mother for the week end and had as her guest, Miss Cozette Sikes of Corsicana.

Mr. and Mrs. A. L. Jennings and two children of Kosse were the guests Sunday and Monday of Dr. and Mrs. J. D. Holland.

Mrs. Chas. McMichen entertained with a 42 party last Thursday morning in honor of her nieces, Misses Lela, Lily and Fannie Holleman of Centerville. High score was made by Miss Edna Earl Anderson. She was presented with a beautiful handkerchief. The hostess assisted by Mrs. D. B. Lattimore served delicious refreshments.

At the Epworth League Encampment at Fort Worth Miss Faye McCary of this city was elected district secretary of Corsicana district. She was also on a permanent committee.

Mr. and Mrs. Vernie Cumming of Dallas were the guests Monday of her father, J. E Bowman.

Mr. and Mrs. John Walston and son John Jr., were the week end guests of Mrs. Walston's parents, Mr. and Mrs. J. M. Sharp.

Misses Elsie Hooser and Julia Ellen Shaw enjoyed the week end in camp at Glen Rose.

Mrs. C. O. Brown and daughter Miss Leus Faye spent Tuesday in Corsicana.

Mr. and Mrs. Max Tatum and sister, Mrs. Frailen of Corsicana were Frost visitors Tuesday.

Mr. and Mrs. Dick Melear and son Dan have returned home from a two weeks visit with relatives at Rusk and Lufkin.

Tuesday afternoon at the home of Mrs. Everett Hightower, the W. F. C. met, with Mmes. Hightower and Leslie Ellis as hostesses. The devotional was led by Mrs. Baird. The program was in keeping with July 4th. 18 members and three guests, Mmes. Roy Spencer, M. G. Blakenship and Allie Allien, were present. Delicious ice cream and cake were served.

Miss Margaret Stephenson of S. M. U. was at at home with her parents for the 4th.


VACATION GAMES FOR BOYS AND GIRLS.—City Book Store.

KODAK YOUR GOOD VACATION TIMES. Eastman Kodaks $11 up. Guaranteed.—City Book Store.

FASCINATING AURORA CONE PAINTING. We sell materials and TEACH YOU FREE.—City Book Store.



# Reorganization Sale

On account of the Fact that Mr. Thomas has sold his interest in the firm it will be necessary to undergo a few slight changes as to the firm name, etc., although the policies and personnel of the store will remain the same.

In order to make room for shoes which will soon arrive it is now necessary to reduce our present stock. We are going to do so by offering same at a great price inducement.

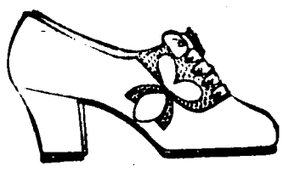

The sale includes every shoe in the store—nothing reserved.

**LADIES' NOVELTY SLIPPERS**
In Patent, Satin and Kid; Straps, Ties and Pumps.. Every color imaginable.

## Four Big Price Groups

**$3.85** Includes Shoes formerly sold at $6 and $7

**$4.85** Includes Slippers formerly priced from $7 to $8

**$5.85** Includes Slippers formerly sold from $8 to $10

**$6.85** Includes Shoes formerly priced to sell from $10 to $11.50

## Bargain Counter Shoes in Broken Sizes For $1.85 and $2.85

## ATTENTION, MEN!

"Hanan" Shoes and Oxfords, $9.85 up to ..... $12.85
"Florsheim" Shoes and Oxfords, $8.85 up to ..... $9.85
"Arnold Glove Grip" Oxfords $8.85 up to ..... $9.85
"Nunn-Bush" Shoes and Oxfords for ..... $6.85
"Booth" Shoes and Oxfords $3.85 and ..... $4.85

See our Circular Ad for other announcements too numerous to mention here — "YOU'LL GET ONE."

**The Jolesch-Thomas Shoe Co.**
QUALITY SHOES AND HOSIERY

Corsicana Ennis (2) Waxahachie — CORSICANA — Wichita Falls Fort Worth (2) Dallas (wholesale)



# Let Us Build A Cottage for You

Pay a little now and enjoy a home as you earn.

**McCammon & Lang Lumber Co.**
CORSICANA PHONE 344

# DENTISTRY

We should not for one moment lose sight of this all important fact—that our mouth is the home of our good friends, our teeth. Unless this abode is kept as sanitary as possible our good friends, our teeth become ill and disinclined to perform their proper duties toward us. Let us examine your teeth at regular intervals.

All our work is guaranteed.

Lady Attendant — Open Sundays 8 to 11

**H. E. TIPTON, Dentist**
Over K. Wolen's Store, Corner 5th Ave., and Beaton St., Corsicana.

Charter No. 3645.
Reserve District No. 11.
Report of the Condition of the

# Corsicana National Bank

at Corsicana, in the State of Texas, at the close of business on June 30, 1927.

RESOURCES

| | | |
|---|---|---|
| Loans and discounts, including rediscounts, acceptances of other banks, and foreign bills of exchange or drafts sold with endorsement of this bank (except those shown in Item 1-b) | $1,945,452.75 | |
| Total loans | | $1,945,452.75 |
| Overdrafts, unsecured | | 534.81 |
| U. S. Government Securities owned: | | |
| Deposited to secure circulation (U. S. bonds par value | | 200,000.00 |
| Other bonds, stocks, securities, etc., owned | | 172,675.00 |
| Banking house, $50,000.00; Furniture and fixtures $25,000.00 | | 75,000.00 |
| Real estate owned other than banking house | | 74,962.65 |
| Lawful reserve with Federal Reserve Bank | | 152,278.86 |
| Items with Federal Reserve Bank in process of collection | | 29,375.27 |
| Cash in vault and amount due from National banks | | 446,986.49 |
| Amount due from State banks, bankers and trust companies in the United States (other than included in Items 8, 9 and 10) | | 27,060.06 |
| Checks on other banks in the same city or town as reporting bank (other than item 12) | | 4,611.20 |
| Total of Items 9, 10, 11, 12, and 13 | $508,033.02 | |
| Miscellaneous cash items | | 2,663.66 |
| Redemption fund with U. S. Treasurer and due from U. S. Treasurer | | 10,000.00 |
| Total | | $3,141,600.65 |

LIABILITIES

| | | |
|---|---|---|
| Capital Stock paid in | | $ 200,000.00 |
| Surplus Fund | | 300,000.00 |
| Undivided Profits | | 33,091.96 |
| Reserved for taxes, interest, etc., accrued | | 4,800.00 |
| Circulating notes outstanding | | 200,000.00 |
| Amount due to National banks | | 64,432.63 |
| Amount due to State banks, bankers, and trust companies | | 37,261.52 |
| Cashier's checks outstanding | | 10,236.97 |
| Total of Items 24, 25, 26, 27, and 28 | $101,921.12 | |
| Demand deposits (other than bank deposits) subject to Reserve (deposits payable within 30 days): | | |
| Individual deposits subject to check | | 1,732,147.22 |
| Certificates of deposit due in less than 30 days (other than for money borrowed) | | 124,629.58 |
| Dividends unpaid | | 10,000.00 |
| Total of demand deposits (other than bank deposits) subject to Reserve, Items 29, 30, 31, 32, 33, and 34 | $1,866,776.80 | |
| Time deposits subject to Reserve (payable after 30 days, or subject to 30 days or more notice, and postal savings): | | |
| Saving deposits | | 435,010.77 |
| Total of time deposits subject to Reserve Items 35, 36, 37, and 38 | $435,010.77 | |
| Total | | $3,141,600.65 |

State of Texas, County of Navarro, ss:

I, C. R. Terry, Cashier of the above-named bank do solemnly swear that the above statement is true to the best of my knowledge and belief

C. R. TERRY, Cashier.

Subscribed and sworn to before me this 5th day of July, 1927.

(SEAL) C. A. GORDON, Notary Public.

CORRECT—ATTEST

W. M. PECK,
B. TINKLE,
A. G. ELLIOTT,
JOHN T. FORTSON,
J. B. FORTSON,
J. S. EUBANK,
E. D. FLEMING,
A. H. KERR,
H. G. JOHNSTON,
H. R. STROUBE,
CHAS. H. DeLAFOSSE,
Directors

RECAPITULATION
Resources

| | | |
|---|---|---|
| Loans and Discounts | | $1,945,987.56 |
| United States Bonds | | 200,000.00 |
| Stock in Federal Reserve Bank | | 15,000.00 |
| Banking house, furniture and fixtures | | 75,000.00 |
| Other Real Estate Owned | | 74,962.65 |
| Due from U. S. Treasurer | | 10,000.00 |
| Bonds (other than U. S. bonds) | $157,675.00 | |
| Cash and Sight Exchange | 662,975.54 | |
| | | 820,650.54 |
| Total | | $3,141,600.65 |

Liabilities

| | | |
|---|---|---|
| Capital Stock | | $ 200,000.00 |
| Surplus | | 300,000.00 |
| Undivided Profits | | 33,091.96 |
| Dividends Unpaid | | 10,000.00 |
| Reserved for Taxes | | 4,800.00 |
| Circulation | | 200,000.00 |
| DEPOSITS | | 2,393,708.69 |
| Total | | $3,141,600.65 |

Mr. and Mrs. H. T. Robinson, of Elmwood, have as their guests this week Rev. and Mrs. J. M. Robinson of Wichita, Kansas, and Mr. and Mrs. Ralph Campbell and [illegible] of Wichita, Kansas. Rev. Robinson is H. T. Robinson's father and Mrs. Campbell is his sister.

Alfred Edwards of Waco was in Corsicana on business Tuesday.

C. K. Hale and Isaac Farmer of Emhouse were in the city on business Tuesday.

Charter No. 12568.
Reserve District No. 11.
Report of Condition of the

# FIRST NATIONAL BANK

At Richland, in the State of Texas, at the Close of Business on June 30th, 1927.

RESOURCES.

| | | |
|---|---|---|
| Loans and discounts, including rediscounts, acceptances of other banks, and foreign bills of exchange or drafts, sold with indorsement of this bank (except those shown in Item 1-b) | $161,308.03 | |
| Overdrafts, unsecured | | 68.70 |
| Other bonds, stocks, securities, etc., owned | | 24,433.44 |
| Banking house $5000.00; Furniture and fixtures, $2500.00 | | 7,500.00 |
| Lawful reserve with Federal Reserve Bank | | 20,426.05 |
| Cash in vault and amount due from national banks | | 136,908.56 |
| Checks on other banks in the same city or town as reporting banks (other than item 12) | | 47.00 |
| Total of Items 9, 10, 11, 12, and 13 | $136,955.56 | |
| Total | | $350,901.78 |

LIABILITIES.

| | | | |
|---|---|---|---|
| Capital Stock paid in | | | $ 30,000.00 |
| Surplus Fund | | | 30,000.00 |
| (a) Undivided profits | $9,096.36 | | |
| (b) Reserved for depreciation | 1,500.00 | 10,596.36 | |
| (c) Less current expenses paid | 4,858.23 | | 5,738.13 |
| Demand deposits (other than bank deposits) subject to Reserve (deposits payable within 30 days:) | | | |
| Individual deposits subject to check | | | 285,163.65 |
| Total of demand deposits (other than bank deposits) subject to Reserve, Items 29, 30, 31, 32, 33, and 34 | $285,163.65 | | |
| Total | | | $350,901.78 |

State of Texas, County of Navarro, ss:

I, J. W. Richards, Cashier of the above named bank, do solemnly swear that the above statement is true to the best of my knowledge and belief

J. W. RICHARDS, Cashier.

Subscribed and sworn to before me this 6th day of July, 1927.

(SEAL) W. H. HARTFIELD, Notary Public.

CORRECT-ATTEST:

M. C. HILLBURN,
A. N. BROWN, JR.
W. C. PEARCE,
Directors.

Charter No. 3506.
Reserve District No. 11.
Report of the Condition of the

# FIRST NATIONAL BANK

at Corsicana, in the State of Texas, at the close of business on June 30, 1927.

RESOURCES

| | | |
|---|---|---|
| Loans and discounts, including rediscounts, acceptances of other banks, and foreign bills of exchange or drafts, sold with endorsement of this bank (except those shown in Item 1-b | $2,237,516.79 | |
| Total loans | | 2,237,516.79 |
| U. S. Government Securities owned: | | |
| Deposited to secure circulation (U. S. bonds par value) | 300,000.00 | |
| All other United States Government securities (including premiums, if any) | 300,000.00 | |
| Total | | 600,000.00 |
| Other bonds, stocks, securities, etc., owned | | 217,526.17 |
| Banking house $40,000.00, furniture and fixtures $10,000.00 | | 50,000.00 |
| Real estate owned other than banking house | | 10,289.76 |
| Lawful reserve with Federal Reserve bank | | 160,765.00 |
| Cash in vault and amount due from national banks | | 487,648.09 |
| Amount due from State banks, bankers and trust companies in the United States (other than included in Items 8, 9 and 10) | | 53,452.14 |
| Checks on other banks in the same city or town as reporting bank (other than Item 12) | | 2,619.57 |
| Total of Items 9, 10, 11, 12 and 13 | 543,719.80 | |
| Miscellaneous cash items | | 15,000.00 |
| Total | | $3,834,817.52 |

LIABILITIES

| | | |
|---|---|---|
| Capital stock paid in | | $ 500,000.00 |
| Surplus fund | | 350,000.00 |
| Undivided profits less current expenses paid | | 52,490.25 |
| Reserved for taxes, interest, etc., accrued | | 50,000.00 |
| Circulating notes outstanding | | 295,200.00 |
| Amount due to national banks | | 328,411.50 |
| Amount due to State banks, bankers, and trust companies | | 12,478.20 |
| Certified checks outstanding | | 33.40 |
| Cashier's checks outstanding | | 4,253.39 |
| Total of Items 24, 25, 26, 27 and 28 | 345,176.49 | |
| Demand deposits (other than bank deposits) subject to Reserve (deposits payable within 30 days): | | |
| Individual deposits subject to check | | 2,205,951.45 |
| Certificates of deposit due in less than 30 days (other than for money borrowed) | | 35,999.33 |
| Total of demand deposits (other than bank deposits) subject to Reserve, Items 29, 30, 31, 32, 33 and 34 | 2,241,950.78 | |
| Total | | $3,834,817.52 |

State of Texas, County of Navarro, ss:

I, J. N. Edens, president of the above-named bank do solemnly swear that the above statement is true to the best of my knowledge and belief.

J.N. EDENS, President.

Subscribed and sworn to before me this 5th day of July, 1927.

(Seal) W. A. TOWNSEND, Notary Public, Navarro County, Texas.

CORRECT—ATTEST

MRS. KATE H. WHITESELLE.
J. D. CUNNINGHAM.
C. S. STROUD.
J. L. WHITESELLE.
C. A. TATUM.
J. N. GARITTY.
Directors.

RECAPITULATION
Resources

| | | |
|---|---|---|
| Loans and discounts | | $2,237,516.79 |
| Overdrafts | | NONE |
| Stock in Federal Reserve Bank | | 25,500.00 |
| Banking house, furniture and fixtures | | 50,000.00 |
| Other real estate | | 10,289.76 |
| United States bonds | $ 600,000.00 | |
| Municipal bonds and other first mortgage bonds | 192,026.17 | |
| Cash in vault and due from Federal Reserve banks and other banks | 719,484.80 | 1,511,510.97 |
| Total | | $3,834,817.52 |

Liabilities

| | | | |
|---|---|---|---|
| Capital Stock | $ 500,000.00 | | |
| Surplus fund | 350,000.00 | | |
| Undivided profits "net" | 52,490.25 | | 902,490.25 |
| Circulation | | | 295,200.00 |
| DEPOSITS— | | | |
| Individual | 2,296,237.57 | | |
| Banks | 340,889.70 | | 2,637,127.27 |
| Total | | | $3,834,817.52 |


YOU CAN BUY IT IN CORSICANA

TAKE Enough ICE
IT PAYS FOR ITSELF IN THE FOOD IT SAVES

How much is Enough Ice?

THE SIZE of the ice chamber in your refrigerator is scientifically designed by the manufacturer so that when filled to its rated capacity—50, 75 or 100 pounds—a well insulated refrigerator will furnish exactly the right amount of refrigeration to keep foods properly.

By keeping your refrigerator *full* of ice you maintain a constant low temperature which is the most economical in saving foods from spoilage. When the temperature in your refrigerator is allowed to "leap the dips"—from cold to warm and from warm to cold—much ice is used up without benefit to you, merely in getting the temperature back to proper refrigerating level.

This is why it will pay you to resist that costly temptation to "let that little piece of ice in there do until tomorrow." Fill your refrigerator up—and keep it full. Take enough ice. It pays!

YOUR SOUTHERN ICE SERVICE MAN DELIVERS ICE—PLUS SMILING SERVICE

FOR INTERESTING AND HELPFUL FREE BOOKLETS ON REFRIGERATION—Check the list below and mail to Household Refrigeration Bureau, M. E. Pennington, Director 51 Chambers St., New York City:
—Food Wholesomeness, Economy and Quality
—Where to Place Food
—Care of Home Refrigerator
—Care of Child's Food
—Why We Refrigerate Foods
—The Romance of Ice

Southern Ice
AND UTILITIES COMPANY

TAKE Enough ICE
IT PAYS FOR ITSELF IN THE FOOD IT SAVES


Charter No. 11022.
Reserve District No. 11.
Report of the Condition of the

# STATE NATIONAL BANK

at Corsicana, in the State of Texas, at the close of business on June 30, 1927.

RESOURCES

| | | |
|---|---|---|
| Loans and discounts, including rediscounts, acceptances of other banks, and foreign bills of exchange or drafts, sold with indorsement of this bank (except those shown in Item 1-b) | $870,301.75 | |
| Total loans | | $ 870,301.75 |
| Overdrafts, unsecured | | 355.47 |
| U. S. Government Securities owned: | | |
| Deposited to secure circulation (U. S. bonds par value) | $ 200,000.00 | |
| Total | | 200,000.00 |
| Other bonds, stocks, securities, etc., owned | | 124,460.00 |
| Banking house $321,139.26; furniture and fixtures $54,673.77 | | 365,813.03 |
| Real estate owned other than banking house | | 69,167.68 |
| Lawful reserve with Federal Reserve bank | | 79,792.76 |
| Items with Federal Reserve Bank in process of collection | | 11,830.66 |
| Cash in vault and amount due from national banks | | 97,005.93 |
| Amount due from State banks, bankers and trust companies in the United States (other than included in Items 8, 9 and 10) | | 20,921.17 |
| Exchanges for clearing house | | 2,371.71 |
| Total of Items 9, 10, 11, 12 and 13 | 131,729.47 | |
| Checks and drafts on banks (including Federal Reserve Bank) located outside of city or town of reporting bank | 180.93 | |
| Miscellaneous cash items | 1,247.28 | 1,428.21 |
| Redemption fund with U. S. Treasurer and due from U. S. Treasurer | | 10,000.00 |
| Total | | $1,864,158.37 |

LIABILITIES

| | | |
|---|---|---|
| Capital Stock paid in | | $ 300,000.00 |
| Surplus fund | | 75,000.00 |
| Undivided profits | | 48,859.17 |
| Circulating notes outstanding | | 198,400.00 |
| Amount due to national banks | | 20,476.17 |
| Amount due to State banks, bankers, and trust companies | | 12,974.08 |
| Cashier's checks outstanding | | 4,841.14 |
| Total of Items 24, 25, 26, 27 and 28 | 42,468.34 | |
| Demand deposits (other than bank deposits) subject to Reserve (deposits payable within 30 days): | | |
| Individual deposits subject to check | | 751,487.08 |
| Certificates of deposit due in less than 30 days (other than for money borrowed) | | 35,399.00 |
| Dividends unpaid | | 7,500.00 |
| Total of demand deposits (other than bank deposits) subject to Reserve, Items 29, 30, 31, 32, 33 and 34 | 794,386.09 | |
| Time deposits subject to Reserve (payable after 30 days, or subject to 30 days or more notice, and postal savings): | | |
| Saving deposits | | 159,797.84 |
| Other time deposits | | 67,878.33 |
| Total of time deposits subject to Reserve, Items 35, 36, 37, and 38 | 218,581.17 | |
| Agreements to repurchase U. S. Government or other securities sold | | 94,000.00 |
| Bills payable (including all obligations representing money borrowed other than rediscounts) | | 100,000.00 |
| Liabilities other than above stated | | 122.10 |
| Total | | $1,864,158.37 |

State of Texas, County of Navarro, ss:

I, W. M. Davidson, Cashier of the above-named bank, do solemnly swear that the above statement is true to the best of my knowledge and belief.

W. M. DAVIDSON, Cashier.

Subscribed and sworn to before me this 5th day of July, 1927.

(SEAL) H. G. HAMPTON, Notary Public.

CORRECT—ATTEST

E. E. BABERS.
L. K. C. FLUKER.
N. SUTTLE ROBERTS
H. D. WILLIAMS.
I. N. CERF.
Directors.

RECAPITULATION
Resources

| | | |
|---|---|---|
| Loans and discounts | | $ 853,820.15 |
| U. S. and other bonds | | 315,156.00 |
| Federal Reserve Bank Stock | | 11,250.00 |
| Furniture and fixtures | | 54,673.77 |
| Real estate | | 69,167.68 |
| Banking house and vaults | | 321,139.26 |
| Cash and Securities: | | |
| Cash and due from banks | $203,263.72 | |
| Due from U. S. Treasurer | 10,000.00 | |
| Acceptances—Cotton | 16,837.04 | 230,100.76 |
| Total | | $1,863,501.65 |

Liabilities

| | | |
|---|---|---|
| Capital Stock | | $ 300,000.00 |
| Surplus | | 75,000.00 |
| Undivided profits | | 48,859.17 |
| Reserved for dividend | | 7,500.00 |
| Circulation | | 198,247.50 |
| Bonds sold under re-purchase agreement | | 94,000.00 |
| Bills payable | | 100,000.00 |
| Deposits | | 1,040,394.98 |
| Total | | $1,863,501.65 |

Mr. and Mrs. Fields Paul spent the week-end in Fort Worth.

George Baum left Sunday for Oakland, Calif., where he expects to spend his vacation.

Lee Turner of Hirton [illegible] Tuesday in Corsicana.

Miss Thalia [illegible] left Sunday for New York.

Charter No. 12769.
Reserve District No. 11.
Report of condition of the

# FIRST NATIONAL BANK

of Emhouse, at Emhouse, in the State of Texas, at the close of business on June 30th, 1927.

RESOURCES.

| | | |
|---|---|---|
| Loans and discounts, including rediscounts, acceptances of other banks, and foreign bills of exchange or drafts, sold with indorsement of this bank (except those shown in Item 1-b) | $72,069.80 | |
| Total loans | | $ 72,069.80 |
| Overdrafts unsecured | | 251.64 |
| Other bonds, stocks, securities, etc., owned | | 1,500.00 |
| Banking house $2,000.00; furniture and fixtures $1,300.00 | | 3,300.00 |
| Real Estate owned other than banking house | | 4,300.00 |
| Lawful reserve with Federal Reserve Bank | | 4,166.18 |
| Cash in vault and amount due from national banks | | 9,952.78 |
| Other assets if any: Interest in State Guaranty Fund $832.10. Implements $133.50 | | 948.82 |
| Total | | $97,173.24 |

LIABILITIES:

| | | |
|---|---|---|
| Capital stock paid in | | $ 30,000.00 |
| Surplus fund | | 10,700.00 |
| Undivided profits | $7,611.20 | |
| Less current expenses paid | 5,841.78 | 1,769.42 |
| Certified checks outstanding | | 32.00 |
| Demand deposits (other than bank deposits) subject to Reserve (deposits payable within 30 days): | | |
| Individal deposits subject to check | | 48,734.62 |
| Notes and bills rediscounted | | 5,437.20 |
| Liabilities other than those above stated: Reserved for depreciation | | 500.00 |
| Total | | $97,173.24 |

State of Texas, County of Navarro, ss.

I, S. M. Garrett, Cashier of the above-named bank, do solemnly swear that the above statement is true to the best of my knowledge and belief.

S. M. GARRETT, Cashier.

Subscribed and sworn to before me this 4th day of July, 1927.

(SEAL) A. ARON, Notary Public.

CORRECT—Attest

G. G. OWEN,
C. H. DELAFOSSE,
M. MONTGOMERY,
Directors

No. 178.
Official Statement of Financial Condition of the

# FIRST STATE BANK

at Corsicana, State of Texas, at the close of business on the 30th day of June, 1927, published in the Corsicana Daily Sun, a newspaper printed and published at Corsicana, State of Texas, on the 8th day of July, 1927.

RESOURCES.

| | | |
|---|---|---|
| Loans and Discounts, undoubtedly good on personal or collateral security | $918,107.53 | |
| Loans secured by real estate, worth at least twice the amount loaned thereon | 50,534.27 | |
| Overdrafts, undoubtedly good | 389.19 | |
| Bonds, stocks and other securities | 286,401.54 | |
| Customers' Bonds held for safekeeping | 7,000.00 | |
| Other Real Estate | 7,921.66 | |
| Furniture and Fixtures | 5,850.00 | |
| Cash on hand | 35,242.85 | |
| Due from approved reserve agents | 76,482.03 | |
| Due from other banks and bankers, subject to check on demand | 89,035.16 | |
| Interest in Depositors' Guaranty Fund | 5,176.68 | |
| Assessment Depositors' Guaranty Fund | 6,080.00 | |
| Other Resources— Leasehold Improvements | 26,500.00 | |
| Total | | $1,435,643.07 |

LIABILITIES.

| | | |
|---|---|---|
| Capital Stock | | $ 300,000.00 |
| Other surplus fund | | 40,000.00 |
| Undivided profits, net | | 14,963.21 |
| Dividends unpaid | | 5,000.00 |
| Due to Banks and Bankers, subject to check | | 8,595.13 |
| Individual Deposits subject to check | | 949,205.17 |
| Time Certificates of Deposit | | 178,874.05 |
| Public Funds on Deposit—School | | 7,609.91 |
| Cashier's Checks outstanding | | 15,523.05 |
| Customers' Bonds deposited for safekeeping | | 7,000.00 |
| Other Liabilities— Certified Checks outstanding | | 169.55 |
| Total | | $1,435,643.07 |

State of Texas,
County of Navarro.

We, J. O. Burke, as vice president and B. P. Bates, as cashier of said bank, each of us, do solemnly swear that this above statement is true to the best of our knowledge and belief.

J. O. BURKE, Vice-President.
B. P. BATES, Cashier.

Subscribed and sworn to before me this 5th day of July, A. D. 1927.

(Seal) ELIZABETH HALEY,
Notary Public Navarro County, Texas.

CORRECT—ATTEST:

E. A. JOHNSON,
HOMER B. JESTER,
C. B. SUTHERLAND,
Directors.

RECAPITULATION.
RESOURCES.

| | | |
|---|---|---|
| Loans and Discounts | $ 969,033.05 | |
| Leasehold and improvements | 26,500.00 | |
| Furniture and Fixtures | 5,850.00 | |
| Cash and Exchange $202,760.14 | | |
| U. S. Liberty Bonds 70,900.00 | | |
| Other bonds and securities 128,051.54 | 401,711.68 | |
| Interest and Assessment Depositors' Guaranty Fund | 10,176.68 | |
| Stock in Federal Reserve Bank | 7,450.00 | |
| Customers Liberty Bonds | 7,000.00 | |
| Real Estate | 7,921.66 | |
| Total | | $1,435,643.07 |

LIABILITIES.

| | | |
|---|---|---|
| Capital Stock | $ | 300,000.00 |
| Surplus | | 40,000.00 |
| Undivided Profits | | 14,963.21 |
| Dividends Checks Outstanding | | 5,080.00 |
| Deposits | | |
| Individual $1,161,031.73 | | |
| Banks 8,596.13 | 1,169,679.86 | |
| Customers Liberty Bonds Deposited | | 7,000.00 |
| Total | | $1,435,643.07 |

# FREE INSTRUCTION IN SWIMMING WILL BE GIVEN AT NAT

Robert Austin, recently of Dallas, will be at the Natatorium for one hour each evening during the week beginning Monday, July 11, and will teach patrons of the Nat how to swim free of charge. Mr. Austin, who is recognized as one of the best swimming instructors of the State, has recently been made supervisor of the Corsicana district for a large insurance company, and while in Corsicana consented to aid swimmers at the Nat for a short time each evening.

Mr. Austin, who was swimming instructor at the Dallas Aquatic Club, has coached some of the outstanding swimmers in the Southwest in recent years. He coached Miss Katie Carragher, Southwestern women's champion swimmer, and also coached Bill Crawford, Southwestern A. A. U. champion diver. Miss Eva Belle Ivey of Dallas, one of the outstanding swimmers of the entire Southwest, as well as Glass, one time Southern A. A. U. breast stroke champion and holder of several records.

Mr. Austin will be at the Nat from 7:30 to 8:30 each evening, beginning Monday, July 11, for one week, and patrons of the Nat, Robert Cooksey states, will be given free instruction in how to swim during the week. Mr. Austin states he can teach anyone to swim in six lessons.

No. 553.
Official Statement of Financial Condition of the

# FIRST STATE BANK

at Barry, State of Texas, at the close of business on the 30th day of June, 1927, published in the Semi-Weekly Light, a newspaper printed and published at Corsicana, State of Texas, on the 8th day of July, 1927.

RESOURCES.

| | | |
|---|---|---|
| Loans and Discounts, undoubtedly good on personal or collateral security | | $138,286.40 |
| Overdrafts, undoubtedly good | | 1,610.98 |
| Real Estate (Banking House) | | 2,500.00 |
| Furniture and Fixtures | | 2,315.00 |
| Cash on hand | | 2,232.19 |
| Due from approved reserve agents | | 11,655.49 |
| Interest in Depositors' Guaranty Fund | | 607.14 |
| Assessment Depositors' Guaranty Fund | | 600.00 |
| Other resources: Live Stock Account | | 500.00 |
| Total | | $160,307.20 |

LIABILITIES.

| | | |
|---|---|---|
| Capital Stock | | $ 50,000.00 |
| Other Surplus Fund | | 2,500.00 |
| Undivided profits, net | | 3,493.32 |
| Due to Banks and Bankers, subject to check | | 5,000.00 |
| Individual Deposits subject to check | | 57,695.85 |
| Public Funds on Deposit: School | | 1,340.93 |
| Cashiers Checks outstanding | | 281.10 |
| Bills payable | | 40,000.00 |
| Total | | $160,307.20 |

State of Texas,
County of Navarro.

We, P. D. Williams, as President, and J. E. Varnell as Cashier of said Bank, each of us, do solemnly swear that the above statement is true to the best of our knowledge and belief.

P. D. WILLIAMS, Pres.
J. E. VARNELL, Cashier.

Subscribed and sworn to before me this 7th day of July, A. D. 1927.

(Seal) H. G. HAMPTON,
Notary Public, Navarro County, Texas.

CORRECT—ATTEST:

R. W. VARNELL,
A. T. WATSON,
A. FREEMAN,
Directors.

No. 682.
OFFICIAL STATEMENT OF THE FINANCIAL CONDITION OF THE

# POWELL STATE BANK

at Powell, State of Texas, at the close of business on the 30th day of June, 1927, published in the Semi-Weekly Light, a newspaper printed and published at Corsicana, State of Texas, on the 8th day of July, 1927.

RESOURCES.

| | | |
|---|---|---|
| Loans and discounts, undoubtedly good on personal or collateral security | | $ 67,546.79 |
| Overdrafts, undoubtedly good | | 66.80 |
| Bonds, stocks and other securities | | 10,000.00 |
| Real Estate (Banking House) | | 14,625.00 |
| Other real estate | | 2,070.00 |
| Furniture and fixtures | | 4,780.90 |
| Cash on hand | | 3,338.39 |
| Due from approved reserve agents | | 8,706.70 |
| Interest in Depositors' Guaranty Fund | | 665.32 |
| Assessment Depositors' Guaranty Fund | | 2,311.45 |
| Other resources: School warrants | | 4,193.02 |
| Total | | $118,314.38 |

LIABILITIES.

| | | |
|---|---|---|
| Capital Stock paid in | | $ 30,000.00 |
| Other surplus fund | | 6,000.00 |
| Undivided profits, net | | 19,499.74 |
| Individual Deposits subject to check | | 61,714.64 |
| Cashier's checks outstanding | | 99.00 |
| Total | | $118,314.38 |

State of Texas,
County of Navarro.

We, J. O. Burke as President, and H. H. Hanks as Cashier of said bank, each of us, do solemnly swear that the above statement is true to the best of our knowledge and belief.

J. O. BURKE, President.
H. H. HANKS, Cashier.

Subscribed and sworn to before me this 7th day of July, A. D. 1927.

(Seal) E. B. BALTZEGAR,
Notary Public, Navarro County, Texas.

CORRECT—ATTEST:

A. D. WILSON,
W. W. CARTER,
J. A. JACKSON,
Directors.

# TWO FORT WORTH WOMEN TOOK OWN LIVES BY SHOOTING

By Associated Press.

Fort Worth, July 7.—Relatives and friends today were mourning the deaths of two women, who took their own lives late Wednesday and early Thursday, according to inquest developments.

Mrs. Myrtle B. Shepherd, 37, wife of J. E. Shepherd, a barber, and the mother of two children shot herself to death with a pistol about six o'clock this morning as she lay in bed beside her sleeping husband. the inquest developed that she had been in poor health.

Mrs. Florence Morton, 55, a resident of Point Breeze, near Handley, killed herself with a pistol Wednesday despite frantic efforts of her aged mother to wrest the gun from her hand, according to inquest testimony. She, too, had been in ill health.

Read the Sun—get all the news.

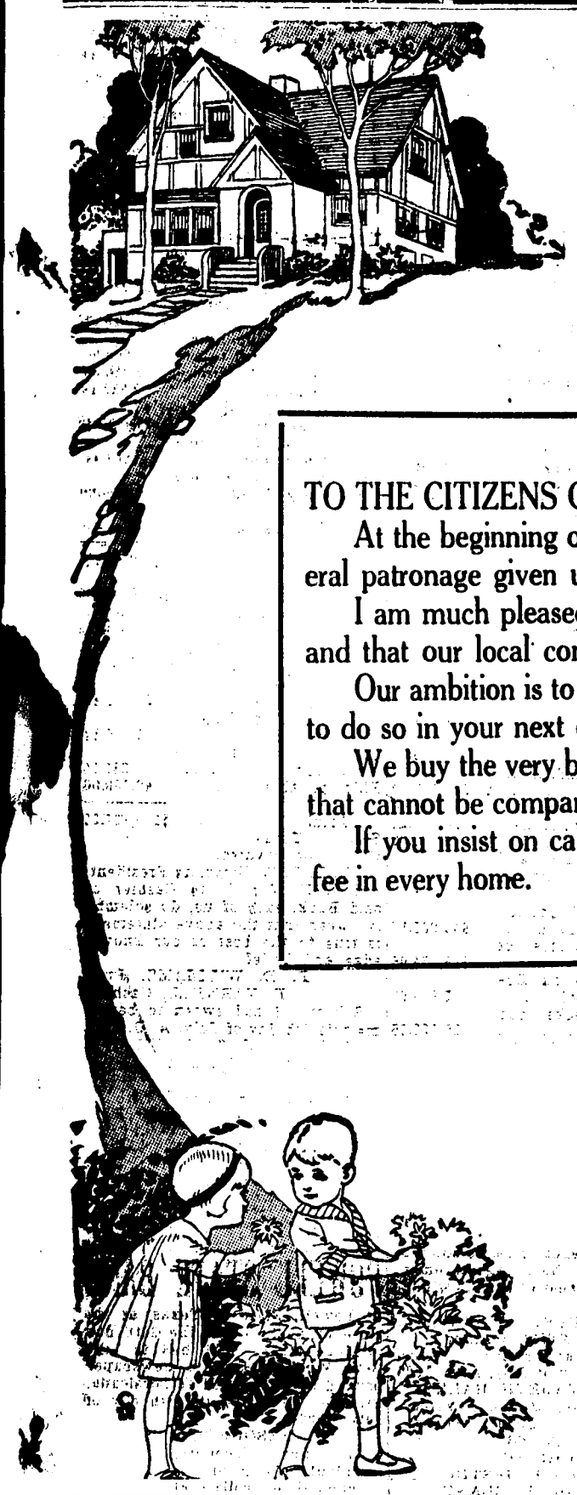

# "Let's Make it Royall's King of the Cup" Coffee in Every Household

## Call for This High Quality Coffee Next Time and We'll All Be Happier

LETTER OF APPRECIATION

TO THE CITIZENS OF MY HOME TOWN: Corsicana, Texas, July 7, 1927.

At the beginning of a new year in the coffee business in Corsicana, I want to take this opportunity of thanking each and every citizen for the liberal patronage given us during the past, and bespeak a continuation of same in the future.

I am much pleased over the fact that our "King of the Cup" now has 100 per cent distribution in the stores, hotels and cafes of Corsicana, and that our local consumption is growing daily.

Our ambition is to have 100 per cent consumer consumption in Corsicana and Navarro County, and if you have not tried our coffee we invite you to do so in your next order.

We buy the very best quality of coffee and with daily scientific roasting in a modern coffee plant can give you delicious coffee every day, something that cannot be compared with any other line.

If you insist on calling for Royall's coffee next time we will be much pleased. How happy we all will be to have Royall's King of the Cup Coffee in every home.

Yours sincerely,

J. N. ROYALL, President Royall Coffee Company, Corsicana.

# Royall Coffee Co.

## Home of the "King of the Cup" Coffee

J. N. Royall, President and Manager
J. N. Garitty, Vice-President
J. S. Callicutt, Vice-President
J. E. Parker, Secretary
C. A. Deveny, Treasurer

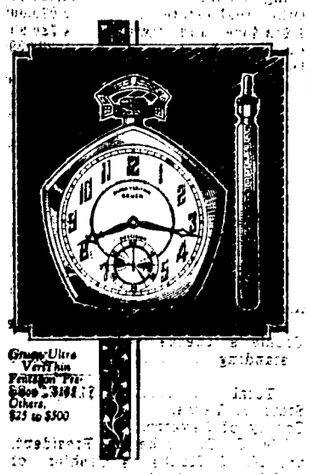

A Reward of Honor

Whenever an honor is to be conferred—for a retiring business associate—or as a mark of special distinction—a Gruen "Precision" Watch is the ideal gift.

We invite you to consult us.

Gruen Ultra Thin Pattern Watches $100 to $300. Others, $25 to $500

Rhoads Bros., Jewelers



YOU CAN BUY IT IN CORSICANA

Wanting 10,000 Customers to Send Us Down A Little Trade.

| | |
|---|---|
| 15 lbs. Imperial Cane Sugar | $1.00 |
| 5-lb. pail New Honey, buy a pail | 65c |
| Green Blackeyed Peas, per pound | 5c |
| 4-lb. pail Advance Shortening | $2.09 |
| 10-lb. can Calumet Baking Powder | $1.40 |
| 26 bars P and G Soap | $1.00 |
| 3-lb. can Maxwell House Coffee | $1.40 |
| 3-lb. can White Swan Coffee | $1.75 |
| Good Bulk Sliced Bacon | 35c |
| 24-lb. sk. Good Cream Meal | 75c |
| Good 10-qt. Galvanized Pail | 19c |
| No. 3 Galvanized Tub | 80c |

Bob Miller's Cash Grocery


## ROYALL COFFEE CO. ELECTED DIRECTORS OFFICERS FOR YEAR

### PLANS LAID FOR AN AGGRESSIVE SELLING CAMPAIGN DURING COMING YEAR

The annual stockholders' meeting of the Royall Coffee Co. was held Monday night at the plant of the company, where refreshments were served and the annual reports of the business were made.

Following the annual report by President J. N. Royall the following board of directors were elected for the new year: J. N. Royall, J. N. Garitty, J. S. Callicutt, J. E. Parker and C. A. Deveny. Immediately following the election of the board a meeting of the directors was held with the following officers elected: J. N. Royall, president and manager; J. N. Garitty, vice president; J. S. Callicutt, vice president; J. E. Parker, secretary; C. A. Deveny, treasurer.

In the annual report made by President Royall it was shown that this institution was in good condition with a big volume of business for the year just closed. The report was exceptionally good, considering the conditions that now exist in the business world.

Plans for an aggressive campaign for a big year were discussed, and it was decided that during the new year a full force of salesmen would be put into the field, and that every effort would be exerted to make the new year the biggest in the history of the concern. The board of directors are looking forward to a good year's business and are making their plans accordingly.

With the price of green coffee becoming stable and being close buyers of the best quality coffee the markets afford, President Royall is very optimistic over the future outlook for a big business, and is making plans for spreading out as they have never attempted before. The fact that the Royall Coffee Co. turns out one of the very highest qualities of coffee under the "King of the Cup" brand and is the cause of the growing demand for this excellent brand of coffee.

While the business of the concern is growing in every direction, Mr. Royall is especially pleased over the liberal use of his coffee in Corsicana. With a 100 per cent distribution of Royall's King of the Cup coffee in every store, hotel and cafe in the city, president Royall is very anxious to make the same per centage of the users of coffee by the local consumers. As the "King of the Cup" coffee is the highest quality coffee to be bought, and freshly roasted every week here at home should make this product much better than any of the other coffees that have been packed for many weeks in far away sections of the nation.

## Again Heads Big Local Coffee Plant

J. N. ROYALL.

CORRESPONDENCE CARDS—boxes soiled—only 15c.—City Book Store.


There is Only One
FRIGIDAIRE
It's a product of General Motors.
C. R. HALL
Dealer at Dickson Electric Co.


CARD OF THANKS

We wish to take this method of thanking our friends and neighbors for their assistance in the sickness and death of our little daughter and sister, Robert Ray, also for the floral offerings.

I. A. Monroe, wife and children.

NEW WEDDING GIFT ENCLOSURE CARDS.—City Book Store.

## Revival Meeting at Sessions School House

A revival meeting will be begun at Sessions School House next Sunday, July 10 at 11 a. m. to continue eight days or longer.

The meeting will be conducted by Rev. E. L. Liddell, Missionary of Corsicana Baptist Association. The co-operation of the entire community and adjoining communities is desired in order the largest possible good may result.

## Young Woman Died At Rice Wednesday

Mrs. Mary Honea, aged 20 years, wife of L. M. Honea of Rice, died at 12:40 o'clock Wednesday afternoon and funeral services will probably be held Friday.

ENAMELED WASTE PAPER BASKETS, 50c—City Book Store

## LESTER PAULK IS RELEASED ON BAIL STATUTORY CHARGE

### CONVICTION IN CASE RECENTLY REVERSED BY HIGHER COURT

Lester Paulk was released on bond in the sum of $7,500 on three indictments on statutory charges returned here about two years ago, late Wednesday afternoon, it was stated Thursday morning. He was recently released from the Ellis county jail at Waxahachie on bond in the sum of $3,000 on a similar charge.

He was convicted on a trial transferred to Ellis county from Navarro county and given a 99-year sentence in the penitentiary in connection with an alleged attack made upon Miss Hildebrand, nurse of the Navarro County Hospital, but the case was finally reversed and remanded by the higher court.

The accused youth has been in the Ellis county jail almost two years pending the outcome of the appeal of his case. It is not known when the trial in Ellis county will be held. His trial will probably come up here after the other trial, it is thought in official circles.

NEWEST AND BEST IN PARTY FIXINGS ALWAYS AT City Book Store.

EXTRA SPECIAL — BOYS' BASEBALL SUITS $2.50 VALUES NOW $1.25.—City Book Store.

## NEGRO DIES FOR WHOM APPEAL WAS MADE IN THE SUN

Recently the Sun carried an appeal for funds for a destitute negro and his family. The negro was Alonzo Speed, former service man.

A baby was born to the negro couple Sunday, July 3, and the father died Wednesday.

Those interested in the case announced the wife will receive government bonus insurance in the amount of $1,078 and that the family is in no further need of funds at the present.

As a result of the appeal in the Sun for the family a nice sum of money was raised and clothing and groceries were donated.

YOUR CHOICE OF ANY BOX OF STATIONERY in the house 1-2 price.—City Book Store.

Read the Sun—get all the news.


# A Remarkable Faith

The public has shown, by its response to HENRY FORD'S announcement of a NEW FORD CAR, its FAITH in the genius of the man who satisfied transportation needs for 23 years. During 18 years of that time 15 million MODEL T FORD CARS were built--An average yearly production of over 832,000 cars and trucks.

While the year 1926 was not a good automobile year generally, it was a very satisfactory year for the Ford factory--Ford production for 1926 running 46 per cent of all cars built in the United States.

Fords domestic and foreign output for 1926 was 1,629,000 units.

A NEW ERA IN TRANSPORTATION IS COMING WITH THE NEW FORD.

Boynton & Calkins

LINCOLN Ford FORDSON

114 WEST FOURTH AVENUE

# "M" SYSTEM

Saves for the Nation

15 lbs. SUGAR Pure Cane 99c

48 lbs. FLOUR Prairie, Guaranteed $1.80

16-lbs. LARD $2.09

4 lbs. RAISINS Market Day 45c

6 boxes MATCHES 20c

2-lb. bx. CRACKERS Premium Sodas 30c

411 N. Beaton St. Phone 434



# Dear Farmers and Fuddlers

We have with us today 1,000 beautiful 14 and 17 quart gray-eyed dish pans.

The beauty judges have passed on these samples of pulchritude and pronounced them the acme of perfection in form, beauty and demeanor. These perfect specimens of the culinary art will be sold for the extreme low price of (as long as they last) ..... $6.00

The use of these pans will sweeten the disposition of any lady using them and guaranteed proper and pious deportment from every member of the family.

I have a great assortment of these christianizing cooking tools, that every home holder should have in the house, during the summer meetings.

## ICE CREAM FREEZERS

Lovers of ice cream (and who don't like ice cream?) will be delighted with my little ICE MOUNT, 2 qt. freezer for $1.00. For good wind and physical endurance this freezer can't be beat.

## CEDAR PAILS

If you need a cedar pail to break ice in this summer and keep your water warm next winter, get a 10 qt. Cedar Pail, and your troubles will all be over.

## COTS

If the weather is too warm to sleep in the house, get a cot and hit the great out doors. These cots have been passed on by Morpheus, and are guaranteed to produce sweet dreams every night. Regulation Army Cots ..... $3.50

Nails and staples are dragging along at 5c per pound.

## CASINGS

30x3 1-2 Over Size Cord Casings ..... $6.00

Don't be in a hurry. Take your time and come when you get ready.

Yours,

**T. C. PERRY**

218 North Commerce Street.
Corsicana.


# STORY OF BREAD CAST ON THE WATERS DURING CIVIL WAR

In the closing of the first chapter of Bread Cast Upon the Waters, we left Captain W. F. Brown, Major C. P. Purtin and other officers languishing in prison. General Lee had surrendered, but they could not believe the report. They could not hear from the South and why they were kept in prison if he had. They were in rags, dirty and hungry and almost in despair, and worse still without tobacco which is a surcease to all other evils.

But relief came to him from quarters least expected, and from a man whom he had befriended when quite a lad.

A German boy, or young man, a foot peddler with a pack upon his back by the name of Sam Loeb just from Germany, who spoke English very poorly stopped at my father's house to spend Saturday night and Sunday. My brother taught him many words while there, and took a pride in teaching the young German the customs and ways of the Americans and people of the United States. And, while doing this, was casting bread upon the waters all unheeded and forgotten to be gathered after many days or years.

But Mr. Loeb did not forget the boy who aided him in former years to get acquainted with the American people and when the war came on he felt he felt he could not fight the South and could not join the North. He decided to go to Memphis, Tenn., and when he saw Capt. W. F. Brown's name with the list of prisoners at Johnston's Island he felt that the time had come when he could return the bread that was given by so many years before. So he immediately wrote to brother and told of his home and reminded him of their first acquaintance when quite young and he a stranger to him from foreign lands. He then placed a new ten dollar green back bill in the letter and wrote if you need more write to Sam Loeb.

The warden of the prison stood by for other orders and called out a letter for Captain W. F. Brown from Memphis, Tenn. Brother took it with great astonishment and opened it and there lay the greatest treasure of his life. Turning to me while relating this said, "Sister, I have handled many thousands of dollars since that day, when that $10 bill lay in my hand."

The warden was standing by seeing brother's enjoyment of the precious help to him and brother said, Sir, you appear to me to be an honest man. Yes, the warden replied, and Captain you can trust me. Brother handed him the bill and an order for five dollars worth of groceries including a good supply of tobacco, sugar, coffee, canned goods, bread butter and roast. He told him to bring the other five dollars back to him which the warden did according to orders.

Brother asked him to bring a coffee pot and he measured the coffee for a quart of coffee and asked or plates, cups, saucers, knives, forks, a pitcher of cream and set his table on the floor with papers for a cloth. But while waiting for the feast he cut a plug of tobacco in half, took a chew and put one half in his pocket. The warden entered with steaming coffee, a pitcher of cream, plates for two men. He had already such as he wanted for dinner and shut the door. He pointed to Major Partin and said, See that Major lying down in the far corner, go and tell him that I wish to see him.

Major Partin said, I do not feel able to go. Why didn't he come to me? The warden replied, I think you had better go. So he finally went and as the Major drew near brother opened the door. Major Partin stood dumfounded and asked, Bill where did you get all that? Brother, sit down to the table and let us eat and I will explain after we have eaten. They both sat down on the floor on each side with the eatables between them and partook of each can and drank the quart of coffee.

Then brother said, Doctor, you have not got your pill bags with you so we had better rest awhile. Well, said he, Bill, I am so famished I could almost kill you for what is left and if I had a chew of tobacco I would be all right. Brother handed him his half plug and said help yourself and put the rest in your pocket as I have more and told him of his good friend whom he had almost forgotten.

They were finally sent away from prison, ragged, dirty and penniless and very hungry. While they waited for the evening train they saw a lady coming from a hotel in front of the depot. She walked up and spoke to them and said, Gentlemen, I see you are Confederate officers returning from prison. I know your condition; come to my hotel and have breakfast, the gong will sound in half an hour. I am a Southern sympathizer but my husband is an extremist and very bitter towards the South but that is my own property; I manage my hotel. Come and welcome.

When they had eaten a hearty meal and bidding her good bye she said, No, I will have you for lunch at 12 o'clock and then dinner at six and you will leave my hotel and go to the depot that will carry you to your own Southland forever. The southbound train reached Meridian in good time where they found not a beautiful city but the ashes of roses. And we will leave him for the present with his comrades to grow up and rebuild the city of his choice in the dear home land, Meridian Mississippi.

Mrs. E. A. E. Stokes-Fullwood,

---

Judge and Mrs. H. B. Daviss left today for Houston, where Judge Daviss will attend a meeting of the State Bar Association.

---

Warren Hicks, county judge, was a business visitor in Dallas Wednesday.

# RENEWAL OF TREATY IN ORIENT FEARED WOULD MAKE TROUBLE

By The Associated Press.

Geneva, July 5.—W. C. Bridgman, First Lord of the Admidalty and head of the British deelgation to the tripartite naval conference today issued a statement denying a report that Great Britain was asking a large number of cruisers because it has aggressive intentions and insisting that Britain lead the defense for protection of British interests.

Asked if he considered the chances of success of the conference better now than on the first day, Mr. Bridgman answered that the prospects on the first day were not as good as he had hoped.

---

By Associated Press.

Geneva, July 5.—Talk in circles close to the three-power naval conference of a possible renewal of the Anglo-Japanese alliance has brought comment that the Japanese are fairly well convinced that a pact in the Pacific between Japan and Great Britain would not be looked upon favorably by the United States.

It appears that the Japanese have not taken to the suggestion of such an alliance, fearing to prejudice the relations with the United States which are looked upon as excellent at present.

Other reasons are believed to be a desire by Japan not to create an impression among the Chinese that she is backing the British policy in China, and a desire not to jeopardize Russo-Japanese relations through making it appear that Japan is in sympathy with the British in an anti-Soviet campaign.

**China Serves Notice.**

The question of an Anglo-Japanese alliance has prompted China to give warning that there must be no discussion by the delegates of Great Britain, the United States and Japan of questions affecting the interests of Chinese people.

As for the cruiser question, which is still a much debated issue, the latest information is that the Japanese "shocked" at Great Britain's demand for a big cruiser strength, will make it clear to the British that they consider their demand excessive, emphasizing also that it is making the negotiations for a treaty extremely difficult.

Admiral H. P. Johns of the American naval delegation, was one of the speakers at the American Colony's celebration of Independence Day.

**Blockade Is Feared.**

Referring to the need of parity of naval strength he said that the blocking of the great traffic lanes along the American coast and those leading to the United States over the seas, would "unquestionably so dislocate the business of the entire country and bring such hard times upon us that it would mean practical industrial starvation on a scale beyond comparison."

He declared that the American delegation believed the United States was entitled to a navy on a par with the strongest, but nevertheless was sympathetic toward the requirements of the other powers.

"We honestly hope," he added, "that this conference will succeed in coming to an equitable agreement; that a common meeting ground will be discovered and that the world may be given a treaty of Geneva which will keep taxation within proper limits and contribute to the maintenance of world peace and to the security of each and every power.

## New Total Tonnage Figures Submitted

By Associated Press.

Geneva, July 5.—The American delegation submitted new total tonnage figures for cruisers at today's secret session of the experts of the tri-partite naval conference.

Although official confirmation is lacking, it is understood that the United States, in a spirit of compromise and in a genuine attempt to meet Great Britian's expressed needs in cruisers, has suggested an increase in the maximum tonnage for Great Britian and the United States so that the new total would be in the neighborhood of 400,000 tons.

This is 100,000 tons more than was indicated in the original American maximum proposal, and roughly corresponds to the existing strength of the British cruiser fleet.

The experts adjourned almost immediately to permit the British and Japanese plenipotentiaries to study the new proposal from a political viewpoint.

It is deemed doubtful that the Americans would sign a treaty calling for a cruiser tonnage higher than their new maximum, as this, it is thought, would be regarded by public opinion as augmentation instead of limitation.

Indications are that the Japanese request for an unrestricted number of small submarines will be refused, and that Japan must content herself with a slightly increased submarine tonnage, though within the maximum total suggested by the United States.

## Oklahoma Woman is Drowned in Ohio

By Associated Press.

Shady Side, Ohio, July 7.—Laverne Caldwell, 22, daughter of J. H. Caldwell, dean of history at Oklahoma A. & M. College, was drowned in Ohio river last night while swimming. The body was recovered. She had been visiting relatives here.

# CONGRESSMAN TELLS LEGIONNAIRES MUST SAVE NATION AGAIN

By Associated Press.

Houston, Texas, July 5.—The United States "must have a navy equal to any that floats," Congressman Tom Connally told the State convention of the American Legion here today.

"Limitation of armaments is desirable but we must not sacrifice the ratio to which the United States is entitled," he declared, adding that this country already has sacrificed much.

Congressman Connally advocated industrial mobiliaztion in the event of another war. "Munition plants and industry," he said, "must be drafted for military duty just as men were drafted in the last war. Profits must be taken out of war."

Closing his address, he said:

"You saved democracy for the world. You now must save democracy for ourselves. It must be saved from radicalism and from reaction. It must be saved from the tyranny of a Lenin and the despotism of a Mussolini. Only the people themselves can save it. In that contest, former soldiers can render valiant services."

## Resolutions Adopted By Legionnaires

By The Associated Press.

Houston, Texas, July 5.—The State American Legion, in convention here Tuesday morning, passed these resolutions:

To ask the government to throw Grover Cleveland Bergdoll draft evader, in the federal penitentiary if he attempted to fly back to this country from Germany.

To ask the State Legislature to let the people vote on the question of putting the names of World War veterans upon the list of honored citizens.

To ask the Legislature to make May 30 a legal holiday for the decoration of the graves of all soldiers.

To ask the Government to retire disabled emergency officers, there being great difference in the compensation between officers on disability retirement and regular retirement.

To ask Congress to re-establish foreign service credit toward the retirement of army men.

To ask the State Legislature to make appropriations for the upkeep of State Shrines, such as the Alamo.

## Easterwood Sees Airplane Supremacy

By Associated Press.

Houston, Texas, July 5.—W. E. (Bill) Easterwood of Dallas, donor of the $25,000 prize for the Dallas to Hong Kong, China, flight, was in Houston today where he arrived by airplane to attend the State convention of the American Legion.

Mr. Easterwood, who is prominent in Legion affairs, saw service during the war as a "devil dog" in the Marines. He is enthusiastic over the reception of his offer of $25,000 for a flight to Hong Kong. To date 224 entries have been made.

"Few people," he said, "realize what change will be wrought in the next few years by aviation. In less than ten years aviation will have reached the stage that is now held by the automobile as a means of transportation, both for passengers and commerce.

"I have a friend, an oil magnate of Fort Worth, who is having a plane built now at a cost of $75,000 that will rival any yacht on the seas for accommodation. There will be a dining room, kitchen, sleeping quarters and quarters for the crew in the plane."

# PRACTICALLY EVERY PHASE OF HANDLING OF COTTON COVERED

Practically every phase of cotton handling and marketing is covered by an authority in a detailed program for a "Special Cotton Week in Texas" to be held at the Stephen F. Austin Hotel in Austin July 11-16, according to announcement received at the Chamber of Commerce Tuesday.

The program is being sponsored by the School of Business Administration of the University of Texas in co-operation with members of the cotton trade and other business men of Austin.

Indicating the scope of the program some of the speakers for the week are as follows:

M. H. Reed, of M. H. Reed and Company, Austin; Victor H. Schoffelmayer, Agricultural Editor of the Dallas News and Manager of the "More Cotton on Fewer Acres" contest, Dallas; Henry Dunlavey, successful cotton seed breeder and Superintendent of the Texas sub-Experiment Station, Temple; Dr. E. P. Humber, Head of the Department of Geneties of Texas A. and M. College, College Station; A. Lassbert, of A. Lassberg and Company, Austin; L. P. Gabbard, Chief of the Division of Farm and Ranch Economics of the Texas Agricultural Experiment Station, College Station; G. L. Crawford, Marketing Research Specialist, Texas Agricultural Experiment Station; John A. Todd, Principal of the City School of Commerce, Liverpool, England; H. C. Slade, Chairman of the Appeal Board of the United States Department of Agriculture, Washington, D. C.; W. R. Meadows, Manager of the Cotton Futures Market on the Chicago Board of Trade, Chicago; A. W. Palmer, in charge of the Cotton Division of the Bureau of Agricultural Economics of the Department of Agriculture, Washington; B. Youngblood, in charge of Cotton Marketing Research, Cotton Division, Bureau of Agricultural Economics of the United States Department of Agriculture, Washington; Henry Plauche, Assistant Secretary of the New Orleans Cotton Exchange, New Orleans; T. S. Miller, Cotton Classer, Texas State Department of Agriculture, Austin; and E. L. Tutt, District Manager of the Bureau of Foreign and Domestic Commerce, Houston.


# The New Red Front's July Clearance Sale

## Continues Unabated

**Greater and Grander Values will be thrown out each day during the remaining few days of this great sale. SPECIALS FOR SATURDAY:**

Good grade of Yard Wide Bleached or Brown Domestic, yd. 10c

9-4 Bleached Sheeting, free from starch yard 34c

35c, 40-in. solid color mercerized Voiles,—pastel shades, yard, 22c

35c yard-wide English Prints, yard 24c

25c solid color Lingette Voiles, pastel shades, yard— 15c

1 lot Children's Sox values to 25c, now— 10c

Women's $1.25 fibre silk Bloomers, Peach, Orchid, Nile, Maze, Coral, and Pink—Special, 78c

75c Ruffled Curtains with tie back, special 46c

1 lot Women's Slippers, low heels, broken lines, most all sizes, special 98c

Men's $1.00 Work Shirts, made of good grade cheveatte, now 69c

Boys' $1.25 Unionalls Now 69c

Men's $2.00 Khaki Pants, now $1.29

60c five-strand broom enameled handles,—now 29c

Women's $1.25 Hand Embroidered Gowns, assorted colors, now, 88c

WOMEN'S HATS

One big lot of women's hats that sold up to $5.00, special Clearance Price 98c


**PURDON.**

Special to the Sun.

Purdon, Texas, July 7.—Mrs. Chas Boldin and children, Theo and Lucy spent Sunday night in Dawson.

H. B. Childs and family of Marlin came in Saturday for a few days with Mrs. Childs' mother, Mrs. Morgan.

Miss Mary J. Lansford of Cameron is here for a few days' visit with her cousin, Mrs. Gilbert Clines.

Roy Vance of Corsicana was here Sunday shaking hands with old friends.

Mrs. J. A. Miller and little son Melton spent the week end with Mrs. Miller's mother, Mrs. S. E. Spence.

J. D. Lee and family of Alma spent the week end with Mrs. Lee's mother Mrs. C. C. Wilson.

Mrs. S. H. French spent Saturday and Sunday in Dawson the guest of her daughter, Mrs. Sig Powell.

Mrs. Perry Farmer and children of Rising Star, came in Sunday for a visit with her parents, Mr. and Mrs. G. W. Tickle.

D. C. Stanley of Mart was here Saturday.

Dr. W. R. Russell left Sunday for San Antonio.

R. E. Spence and daughters Eva Mae and Geline left Sunday for West Texas, Mr. Spence going to Abilene as a delegate to the Rural Carriers convention that met there. Elva Mae and Geline stopped at Clyde to visit their grandparents, Mr. and Mrs. G. W. Graham.

Mrs. Lon Burdett is here the guest of Mrs. A. C. Davis this week.

The Gulf pipe line people who have been here fo rthe past two weeks moved Wednesday to Frost.

S. H. French spent the Fourth in Kerens.

Mrs. L. C. Poston spent the week end in Kerens.

Mr and Mrs. S. F. Herrod spent Sunday with Mrs. Herrod's mother Mrs. Carrie Compton.

Quite a crowd attended the ball game at Corsicana Monday.

# ANNUAL SESSIONS LEGION AUXILIARY TO BE SUPERVISED

By Associated Press.

Houston, July 7.—Annual sessions of the state auxiliary, the Women's organiaztion of the American Legion hereafter will be supervised by the Legion itself, it was announced here today as an aftermath of conventions of the two organizations which closed here Wednesday.

The statement was made after members of the Legion had observed the work of the auxiliary and the manner of conducting its sessions. Official action was taken by the Legion executive committee Wednesday night when it instructed the new legion commander, Walton D. Hood, of San Antonio, to work out a method of supervision. The committee, Commander Hood said, would meet in the near future.

The 1928 Legion convention will be held at Texarkana.

Legion leaders, who stood outside the convention hall where the women were meeting Wednesday night, asserted that the auxiliary sessions had been characterized by dissension and that they intended to stop them in future, even if it became necessary to carry the matter to national headquarters.

Judge Advocate Polk Shelton of Austin asserted that the Legion could legally appoint a supervisor. W. J. Johnson of Houston, retiring vice commander, criticised the action of Mrs. S. M. Hardin of Harlingen, president of the auxiliary and other officers voting on questions before the convention and for themselves for re-electi[illegible] Other legionaires observed that it is customary for officers to vote only in case of a tie.

Meanwhile R. C. Winters [illegible] Abilene, retiring commander to the floor in the auxiliary meeting. "You are not helping the Legion [illegible] conducting such a convention," [illegible] said, referring to dissentions. "Y[illegible] are sending undesirable publi[illegible] all over the State. If you can n[illegible] clasp hands and get together a[illegible] cut out this fighting, you had be[illegible] ter withdraw."

The closing session of the a[illegible] liary was characterized by hec[illegible] ling and appeals from decisions [illegible] the chair.

---

Rev. W. Z. Corbin of Bloomi[illegible] Grove, Baptist minister, was [illegible] Corsicana Tuesday afternoon.

Gus Kennedy of Teague was [illegible] the city Wednesday.

B. F. Broyles, J. M. Sells and [illegible] Bomer of Dallas were busine[illegible] visitors in Corsicana Wednesda[illegible]

L. D. Granham of St. Louis w[illegible] a business visitor in the c[illegible] Wednesday.

E. H. Nolte of New York C[illegible] was a Corsicana visitor Wedne[illegible] day.

P. H. Youngblood of Waco spe[illegible] Wednesday in the city on bu[illegible] ness.


**GROCERIES**

**For Hot Summer Days**

Also Plenty of Nice Chickens and Country Eggs.

Buy your next order of Groceries from us.

**Haney's Cash Grocery**

224 East Fifth Avenue